the OAK

1938

Luck always to prettiest girl. Elizabeth Wickell

Love and luck to a smart little girl. Ruth Byler

Loads o' luck & best of wishes
Just Martha

Loads of Happiness
Mildred Miller

J. H. Baker

Love to a very sweet girl.
Mary Jane Cooper

Dearest Katherine, as always stay as sweet as you are and everyone will love you.
Macie Hink

Dear Katherine, a pretty as a picture, a kitten as playful as a lady be friends.
Love, Jean Hasson
"Kappy"

Lots of luck & happiness
Lois Dickinson

Lots of good luck
Lois Dickinson

Loads of Happiness
Elizabeth Aldon

To a sweet girl
Ruth Parker

To a very sweet girl
Mary Jane Cooper

To a truly lovely girl
Jennie Newberry

To a sweet girl
Best of luck
Lois Gleason

Love
Dorothy Dickinson

Lots of luck & happiness
Lois Dickinson

Luck to one of the cutest girls I know.
Billie Hall

To a very nice girl
Just Polly

To a very pretty girl who deserves all the luck she can get.
Ruth Hink

Wishing you lots of luck!
Billie J. Day

To a swell girl
James Marsh

Loyalty
Hughes

Mary Kann

Best of luck
Ineda Marsh

L. C. Vargas

Always
Anita Hood

To a very sweet and likable girl
Best wishes always
Hudson Pitchard

To a mighty sweet lil' sweetheart
from
Jack Robbeson

Good luck
always to my
favorite
Betty Bowlby

Lots of luck and happiness.
Evelyn Tizzens

Mabel Morgan

Neil Curtis

wishing you luck,
Kildred

Luck,
Marjorie Pittle

Janette Daniel

Maureen McKinney

Grace Dykes

Jane Book

To a very pretty girl
Eva Jean Smith

Helen Lane

Love and
Best Wishes to a
swell little girl
Ada Mae Hunter

O. B. Cavett

Here's luck
to a swell girl
Albert Nathaman

Robert Wylie

Love to a pretty
girl
Doris Willis

Marion Satterwhite

Joe Bryant

Loads of Luck
Claude Bates

Phillip
Dispenza

"Willie"

To a very sweet
girl lots of luck
Juanita Lee

You are a very sweet girl
and I wish you much
success.
Tom Lanyer

Lots of luck
Hopper Crash

Best luck to a
grand girl, one I'll
never forget,
Margery Tyler

To
A
SWEEET
(GAL)
EVA

Lots of luck to an old friend,
Elizabeth Langle
Lane
a dear little girl
M. S. Clyette

----------Property of Katherine Daniel------

It's all yours
Katherine —
a piece of
everything
to Aunt-le Sue
Josephine Harrison

I Can't write
what I mean
but I mean it!
Lidamay

Best of Everything
Edie Jask

I'm a very sweet girl
that I would like to
see more often
Shirley Crown

Gather ye rosebuds while ye may,
Old Time is still a-flying;
And this same flower that smiles today
Tomorrow may be dying.

The Oak

1938

PUBLISHED BY

W. H. ADAMSON
HIGH SCHOOL
DALLAS, TEXAS

"Rich the treasure
Sweet the pleasure
Sweet is pleasure after pain."

Copyright 1938

JACK WILLIAMS
LUNA BELLE BEACHUM
Editors

BILL BARNES
CHARLES CHILDERS
Business Managers

MAURICE ZOLLICOFFER
KATHLEEN BISHOP
Advertising Managers

Foreword

When the flowers of youth have faded
And Life has our destiny cast
When time has slipped by, unaided
And joys of school days are past,
We'll return to the groves of our childhood
Through the leaves of the Oak thread our way,
As children who sport in the wildwood
Relive that season of May.

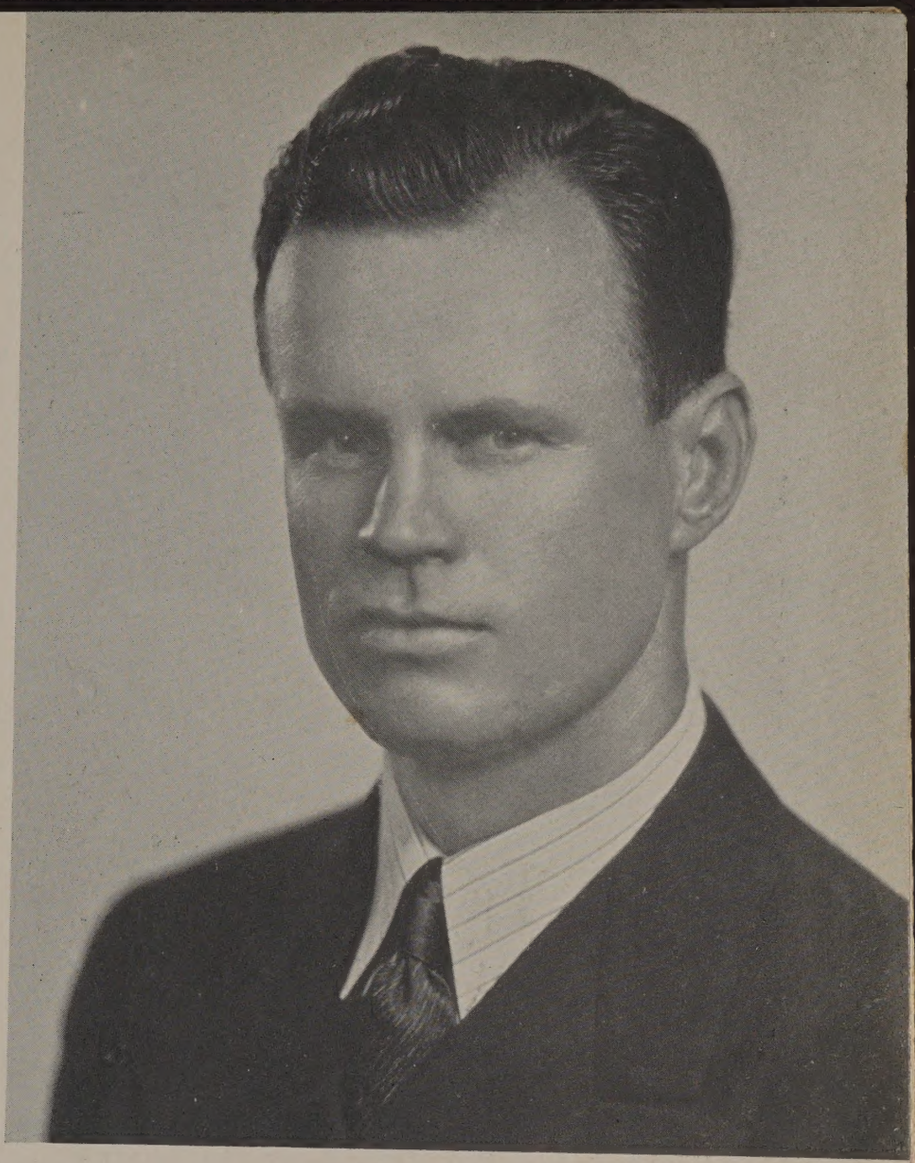

Dedicated to

Mr. Winton E. Noah

in grateful recognition of his sincere devotion, untiring service, and unfailing example of high moral ideals to the students of Adamson High School.

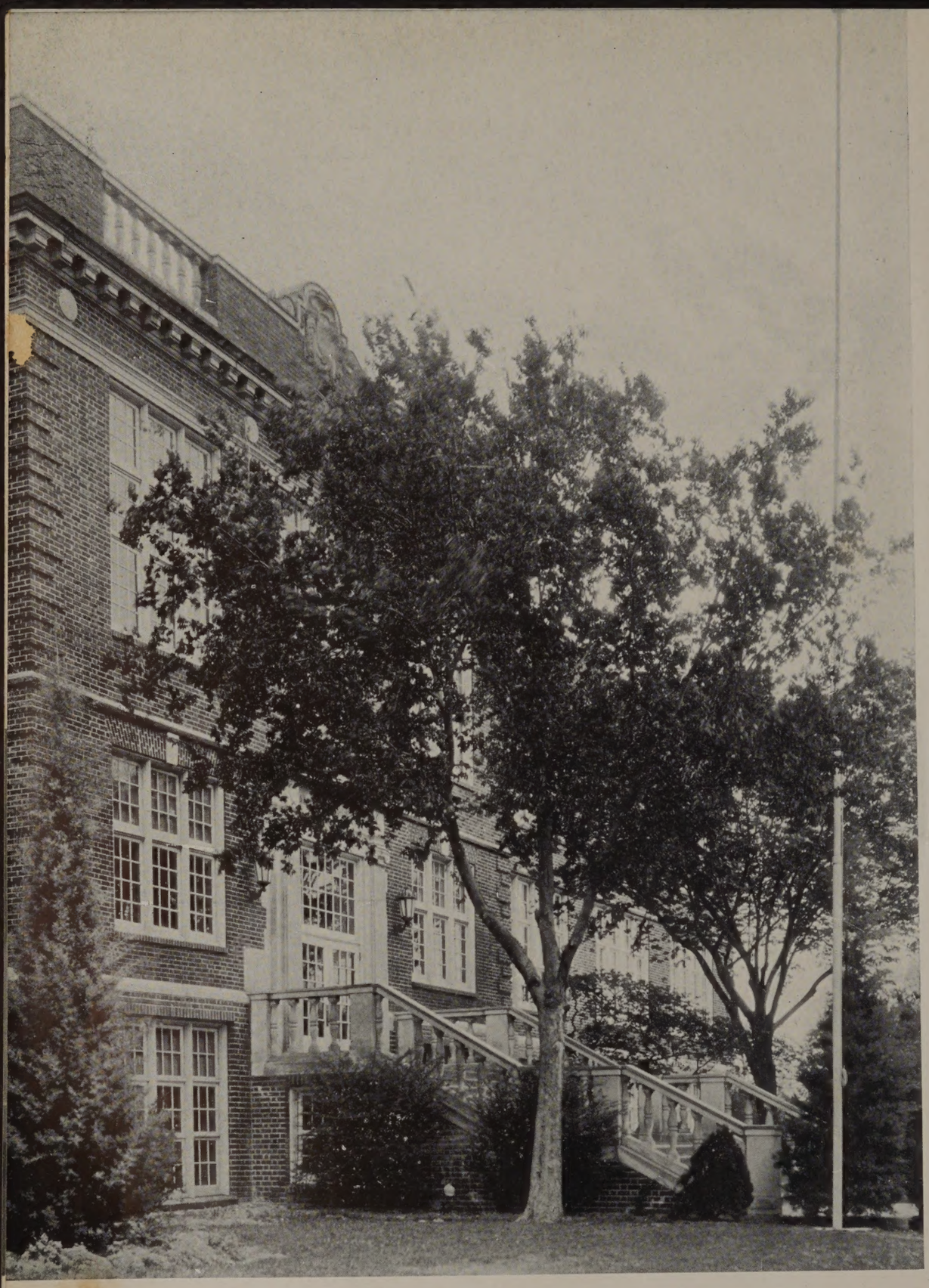

Order of Books:

ADMINISTRATION
CLASSES
FEATURES
ACTIVITIES
MILITARY
ATHLETICS
HUMOR

Of nothing comes nothing: springs rise not above
Their source in the far-hidden heart of the mountains:
Whence then have descended the Wisdom and Love
That in man leap to light in intelligent fountains?

Administration

BOARD OF EDUCATION

N. R. Crozier

Superintendent of Schools

E. B. Cauthorn

Assistant Superintendent of Schools

L. V. Stockard

District Superintendent of Schools

COMMITTEES

Finance

Mr. Gabe P. Allen, *Chairman*
Mr. L. O. Donald
Mr. Dan D. Rogers

Rules

Mr. D. D. Rogers, *Chairman*
Mrs. W. P. Zumwalt
Mrs. W. A. Leeper

Lunchrooms

Mrs. W. A. Leeper, *Chairman*
Mr. D. D. Rogers
Mrs. W. P. Zumwalt

Supply

Mrs. W. P. Zumwalt, *Chairman*
Mr. L. O. Donald
Mr. Fred D. Danford

Building and Sites

Mr. L. O. Donald, *Chairman*
Mr. Gabe P. Allen
Mrs. W. P. Zumwalt

Welfare

Mr. Fred D. Danford, *Chairman*
Mrs. W. A. Leeper
Mr. Gabe P. Allen

Tribute

To one who has guided us through the formative years of our lives, who has advocated sportsmanship, loyalty, and devotion to our school, who has taught us self-respect and honor, and who has "played fair" in his dealings with all, we pay tribute, to our principal,

Mr. Howard A. Allen

With the

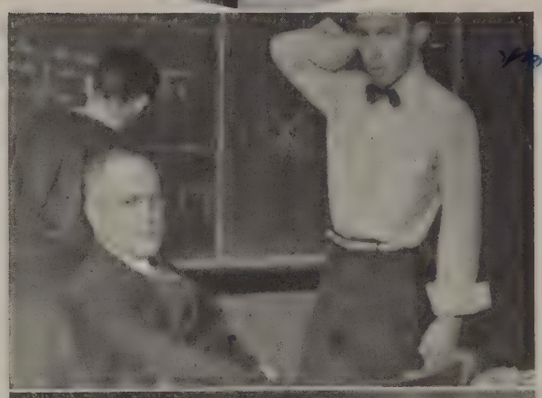

Eleanor B. Jones

Frances Alberta Cooper

ADUDDELL, HELEN
ALEXANDER, LAURA
ANDERSON, W. M.
BALLARD, C. V.
BANKER, WANDA
BELL, RUTH
BELL, ANNA
BRAMLETTE, MINNIE
BROWNE, THOMAS WEST
CABANESS, ISABEL
CAIN, E. M.
CAMPBELL, L. E.
CLEMENT, NELLIE D.
CLEMENT, W. B.
CLYETTE, MARY LOUISE
COOPER, BERTA
CRANE, ABIGAIL
CUNYUS, G. G.
DICKEY, VERDE
DURRETT, W. P.
EASLEY, ONIE B.
EISENLOHR, HENRIETTA
FRAZER, RIPPLE
GILLESPIE, J. H.
GRAVES, FANNIE
HAMILTON, LUCY
HAMILTON, W. T.
HAMMOCK, CHRISTENE
HARRIS, MARGARET

Faculty

Harris, R. B.
Haseltine, May
Hester, W. B.
Higginbotham, Lorine
Hoehn, Gladys
Herzog, William
Holloway, Geraldine
Horn, Helen
Kendrick, Mary
King, Roberta
Langford, Winnie
Lankford, Nellie Bly
Leftwich, L. C.
Mann, J. A.
Marriott, Rhea
Miller, Hazel
Mondy, Mary
Morrison, Mary
Newberry, Eugenia
Noah, W. E.
Patrick, Anne
Peters, J. R.
Rockett, Mabel
Rootes, Virginia
Ruffin, Ruth
Smith, R. N.
Stokes, Bernice
Tilley, Eunice

Roberta King.

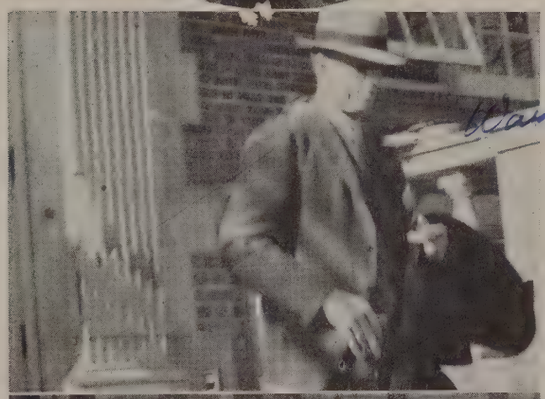

Warren B Clement.

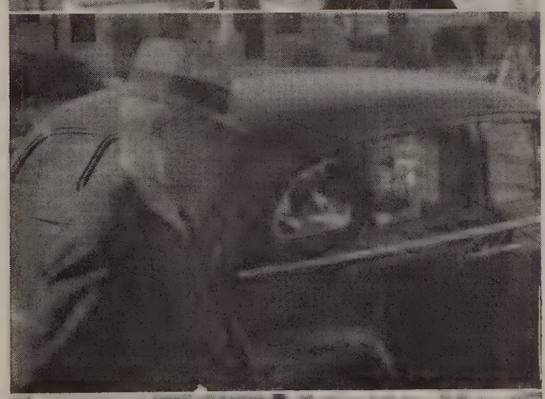

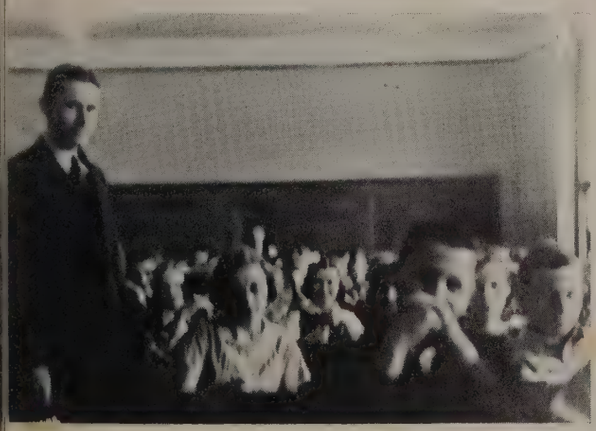

Parent Teacher

"Lives of great men all remind us
We can make our lives sublime,
And, departing leave behind us
Footprints on the sand of time:
Footprints, that perhaps another,
Sailing o'er life's solemn main,
A forlorn and shipwrecked brother,
Seeing, shall take heart again."

Truly the lives of one generation reflect the character of its predecessors and reflect in the life of all posterity. Certainly we want our lives to count for most in the building of the best in the lives we touch; and we are indebted to those who have enriched our lives for we are a part of all we meet.

Mr. Allen, Members of the Faculty, and Students, it has been the pleasure of your Parent-Teacher Association to work with you and for you. We appreciate your loyal cooperation at all times.

Seniors, to wish you as much happiness as you give to others is to wish you happiness indeed.

Dads Club

The Dads Club has sought this year to carry on its general objectives and to cooperate with school officials and faculty whenever possible for special purposes.

The club has done welfare work among the pupils and has offered rewards to encourage improvement in scholarship. It has fostered athletics and has contributed to the promotion of academic farensic contests.

The Dads Club has also attempted to arouse greater community interest in the school through its annual round-up banquet and entertainment program. It has sought and secured improvements about the school and grounds which benefit all. Membership and attendance at regular meetings have, as a result, been the largest since organization.

With all sincerity the Dads wish both pupils and faculty the best in both educational and social environment, and stand ready to render a full measure of service toward those ends.

In Memoriam

In memory of her beloved Mrs. Nell Taylor, who for so many years led the faltering footsteps of Adamson students along the paths of best endeavor, and who on December 31, 1937, left this turbulent world for a home with Him who justly rewards an earnest worker.

For me the diamond dawns are set
In rings of beauty,
And all my ways are dewy wet
With pleasant duty.

The Classes

JANUARY CLASS OFFICERS

Jack Williams	*President*
Bill Barnes	*Vice-President*
George Patterson	*Secretary*
Robert Capers	*Acorn Reporter*
Miss Anna Bell Miss Margaret Harris	*Sponsors*

Social Chairman

Evelyn Honeycutt

Program Committee

Lucas Giarraputo, *Chairman*

Eddie Peters

Genevieve Harrison

Invitation Committee

Betty Parker, *Chairman*

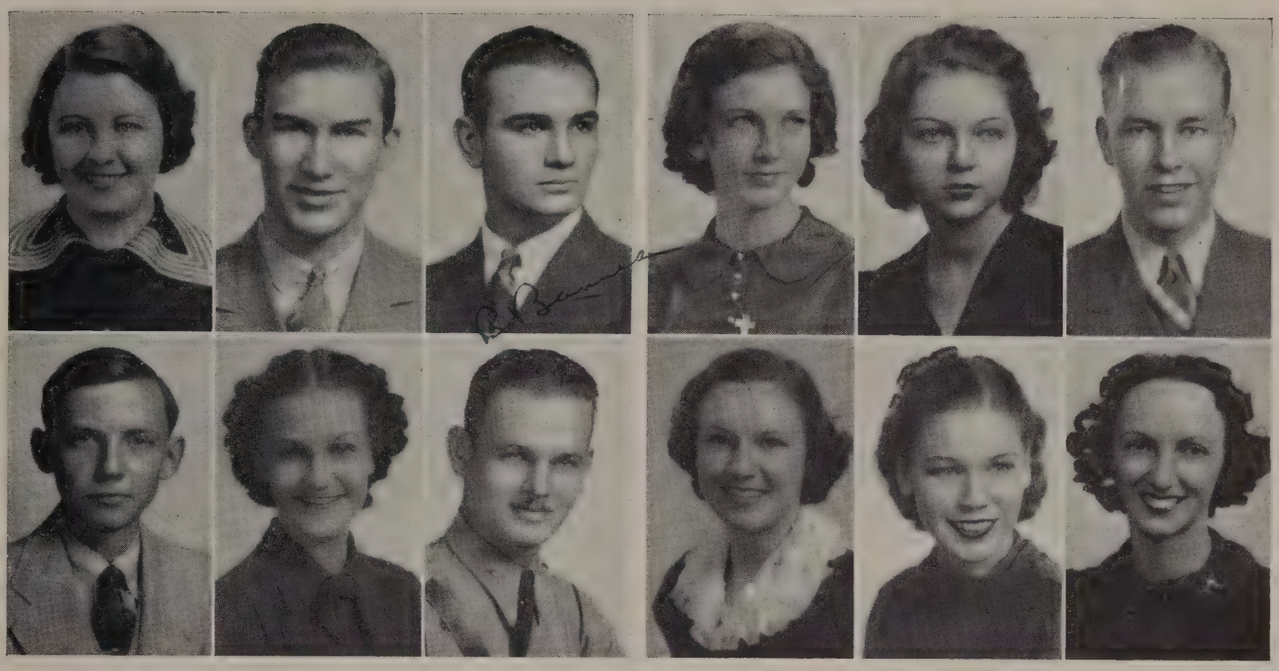

Ermagene Anderson
Entered from Peeler, 1934.

Junior Red Cross Club.
"Her life is noble, pure, and sweet."

John Edward Apel

Entered from White Hall High School, Pine Bluff, Ark., 1936.
"Sober, steadfast, and secure."

Bill Barnes
Entered from Hogg, 1934.

Latin Club; Football Letterman; Track; Scholarship Club; Business Manager of *Oak;* Vice-President of 4A Class; Student Council; National Honor Society; Chemistry Assistant; "D" Club; Best All-Around Senior Boy.
"A quiet boy of high culture, and as interesting as he is cultured."

Louis Lynwood Birdwell
Entered from Bowie, 1934.

Invitation Committee; *Acorn* Staff.
"If a man be great, even his dog will wear a proud look."

Lucien Bartlett
Entered from Fort Worth, 1935.

"And she is fair, and fairer than word."

Wilford Baugh
Entered from Hogg, 1934.

Rifle Team; Crack Platoon; Crack Company; Third-place in City Rifle Match, '37; State Bicycle Champion, '33; City Bicycle Champion, '35; Commissioned Officer, '37; Art Club; Music Club; Aviation Club; Junior Hi-Y.
"He seems to think 'twill make him wise to keep a 'Dot' before his eyes."

Iva Nell Bennett
Entered from Reagan.

National Thespian Officer; Dramatic Club; Pen Pal Club Officer; Spanish Club; Armistice Day Play, 1937; Senior Play; Music Club; Pan-American Club; Scholarship Club; Spanish Chorus.
"The hearts of her friends trust safely in her."

Grace Bickenbaugh
Entered from Hogg, 1934.

Secretary of Library Council; Secretary of 2A, 3B and 3A Classes; Scholarship Club; Student Council; Sponsor of R. O. T. C.; Cleverest Senior Girl.
"Thou who hast the fatal gift of beauty."

Howard Barrett
Entered from Bowie, 1934.

"A gentleman with high ambitions."

Wynette Blaine
Entered from Bowie, 1934.

Scholarship Club; Pep Squad; French Club; French Play, '35.
"All her ways are winning ways full of tenderness and grace."

Lila Blanton
Entered from Hogg.

Latin Club; Archery Club; Scholarship Club.
"A jolly, friendly girl who spreads sunshine wherever she goes."

Melba Blanton
Entered from Peeler.

Girl Reserves; Pan American Student Forum; Kamera Klub.
"Graceful and useful in all she does."

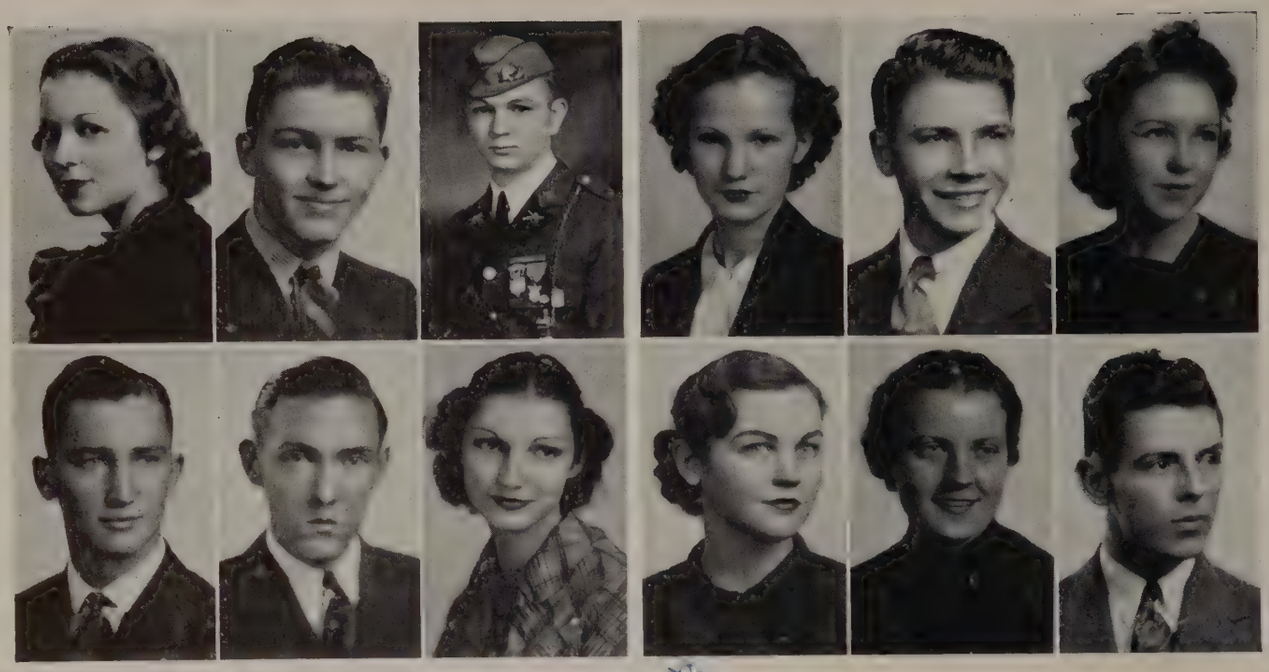

Elizabeth Cameron

Entered from Bowie.

1B Class Officer; Latin Club; Scholarship Club; *Acorn* Reporter; Senior Play; Pen Pal Club.

"A smile, a wink, a little coy, certainly liked by every boy.

Clayton Campbell

Entered from Roger Q. Mills, 1934.

Scholarship Club; Senior Hi-Y; Salesmanship Club; Senior Play; Banking Assistant; *Acorn* Reporter; National Honor Society.

"He mixed reason with pleasure and wisdom with mirth."

Robert Capers

Entered from Bowie, 1934.

President Senior Hi-Y; Student Council Officer; 3A, 4B Class Officer; Captain of R. O. T. C.; Rifle Team; Crack Company; Crack Platoon; Latin Club; Art Department; Senior Play; Cleverest Senior Boy; Scholarship Club; Office Assistant; Hearst Trophy Match, '37; Efficiency Ribbon; Basketball; *Acorn* Reporter; Intercollegiate Rifle Match, '37; President of Counseling Group; Vice-President Aeronautical Club; Horseback Riding Club.

"A merry heart doth good like medicine."

G. W. Chandler

Entered from Bowie, 1934.

Latin Club; Baseball; Football; Basketball; Hi-Y; Military; Captain of Baseball; "D" Club; Library Assistant; *Acorn* Reporter; All-City Baseball, '36-'37.

"Our hero of the gridiron."

Clifton Childs

Entered from Edgewood High School, Edgewood, Texas, 1934.

"Silence is the sanctuary of prudence."

Paulette Conner

Entered from Boude Storey.

French Club; Salesmanship Club; Library Assistant; *Acorn* Reporter; Pep Squad; Scholarship Club.

"Friendliness is her middle name."

Best wishes
Mary Jo

Mary Jo Copeland

Entered from Boude Storey.

French Club; Salesmanship Club; Linz Award; *Acorn* Reporter; Pep Squad; Office Assistant.

"A truer friend could not be found."

Howard Crossland

Entered from Bowie, 1934.

Golf Team; Riding Club; R. O. T. C. Officer; Rifle Team; Winner of Shoulder-to-Shoulder; Twice Winner of Gold Medal between Fort Worth and Dallas; Placed in Hearst Rifle Match; New Record in '37 Rifle Match.

"He can charm our senses and expel our cares."

Juanita Cunningham

Entered from Hogg.

Horseback Riding Club; Art Club; Spanish Club.

"Earth, what place is that? A place for fun."

Mavis Dinkins

Entered from Bowie.

Art Club; French Club; Music Club; Operetta.

"Whose happy heart has power to make a stone a flower."

Genevieve Dobbins

Entered from Reagan, 1934.

Archery Club; Art Club; Junior M. P. Club; Riding Club; Salesmanship Club.

"Gentle of speech, beneficent of mind."

Lucas Giarraputo

Entered from Bowie, 1934.

Band Leader; Cheer Leader Four Years; City Declamation Four Years; President of Debate Club; President Dramatic Club; President National Thespians, '36; President 4B Class; Vice-President Student Council; Vice-President Senior Hi-Y; Latin Club; Spanish Club; Senior Play; Operetta Three Years; Scholarship Club; Four-Year Linz Award; Everts Award; Senior Favorite.

"Bid me discourse, I will enchant thine ear."

Cicely Ann Girlinghouse
Entered from Bowie, 1934.

Dramatic Club; Pep Squad; *Acorn* Staff; Girls' Glee Club; Operetta, '36.

"A smiling face gives many grace."

Marie Graham
Entered from Reagan.

Spanish Chorus.

"Simplicity is a jewel rarely found."

J. W. Graves
Entered from Reagan.

R. O. T. C.; *Acorn* Reporter.

"A good-natured and likable boy."

Doris Hall
Entered from Bowie.

Pep Squad; French Club; French Play, '36; Operetta, '36; Girl's Glee Club; *Acorn* Reporter; Cantata, '34-'35.

"This life is too short to worry in,
So take my advice and be happy."

Marcus Hancock, Jr.
Entered from Bowie, 1934.

Editor of *Acorn;* Business Manager of Senior Play; Dramatic Club Officer; Scholarship Club; Riding Club; Latin Club; Debate Club.

"A genius in more lines than one."

Mozelle Harris
Entered from Hogg.

French Club; Pen Pal Club; Chorus.

"A good sport—few can surpass her."

Genevieve Harrison
Entered from Hogg.

Student Council; '36-'37; Archery Club; Latin Club; Scholarship Club; Linz Awards; Everts Award; President National Honor Society; *Oak* Staff; Roman Banquet at Hockaday.

"A good student, a consistent worker, the possessor of an active brain."

Ruth Hatcher
Entered from Hogg.

Student Council; Pep Squad; Girl Reserves; Art Club; Scholarship Club; Horesback Riding Club, President.

"With grace to win, with heart to hold."

Annie Lee Hill
Entered from Bowie, 1934.

Best All-Around Freshman Girl; Officer of 3B Class; Latin Club; *Acorn* Reporter; Scholarship Club; Pen Pals.

"Her flashing eye, her charming smile
Do all the handsome lads beguile."

Christine Hill
Entered from Boude Storey.

Pep Squad; Girl Reserves; Salesmanship Club; Archery Club; Riding Club; Scholarship Club.

"She's so full of life, I believe she put the pep in 'pepper'."

Russell Hill
Entered from Bowie, 1934.

Non-Commissioned Officer; Crack Company; Riding Club.

"He's quiet, you know, but oh what a man!
A ripping good beau to catch if you can."

Otto Henke
Entered from Boude Storey, 1935.

Oak Staff; Spanish Club; R. O. T. C. Band; Debate Club; Student Council; Senior Play Staff; Track; Senior Hi-Y.

"No richer gift was e'er bestowed than just the art of making friends."

Lucile Truman Hudson

Tilden Hudson
Entered from Bowie, 1934.

Football; Baseball; Salesmanship Club.
"I must be seeing double."

Truman Hudson
Entered from Bowie, 1934.

Thespian Club; Dramatic Club; Spanish Club; Hi-Y.
"None but himself can be paralleled."

Elizabeth Hudspeth
Entered from Bowie, 1934.

Scholarship Club; National Honor; Linz Award; Student Council; Latin Club.
"We love thee for a heart that's kind,
Not for all the knowledge in thy mind."

Raymond Hunley
Entered from Bowie, 1934.

Spanish Club; R. O. T. C.; Crack Company; Crack Platoon; Kamera Klub; Riding Club.
"He is the best remedy for the blues."

Robert Franklin Hunter
Entered from Peeler, 1934.

"D" Club; Art Club; Baseball; Basketball; Student Council; Scholarship Club; Spanish Club; Crack Company.
"One who never turned his back, but marched breast forward."

Douglas Hurt
Entered from Boude Storey, 1935.

R. O. T. C. Non-Commissioned Officer; Crack Company; Crack Platoon; Latin Club.
"He knows no cares."

Mary Frances Irwin
Entered from Bowie, 1934.

Vice-President 1A Class; Latin Club; Scholarship Club; Riding Club; *Acorn* Staff; Freshman Beauty; Dramatic Club.
"To beguile many and be beguiled by one."

Henry Jones
Entered from Hogg, 1934.

Captain R. O. T. C.; Student Council; Library Council; Pan-American Club; Spanish Club; Office Assistant; 4A Program Committee; Vice-President 3B Class; President 3A Class; Scholarship Club; Best Corporal; Best Sergeant; Crack Company; Crack Platoon; Efficiency, '35, '36, '37.
"A little nonsense now and then is relished by the best of men."

Lois Keith
Entered from Bowie, 1934.

Student Council; Archery Club; Spanish Chorus; Riding Club; Scholarship Club.
"Her quick wit, and pleasant ways are an ever-present joy."

George Kelly
Entered from Reagan.

Cadet Major, Camp Dallas, '35, '36, ,37; Rifle Team; Crack Company; Crack Platoon; Hi-Y; Student Council.

Marguerite King
Entered from Woodrow, 1935.

Latin Club.
"Calm and serene she lives."

Mary Mae Kirkpatrick
Entered from Bowie, 1934.

Scholarship Club; Latin Club; Salesmanship Club; Junior M. P. Club.
"An ideal girl, with seriousness and humor alike."

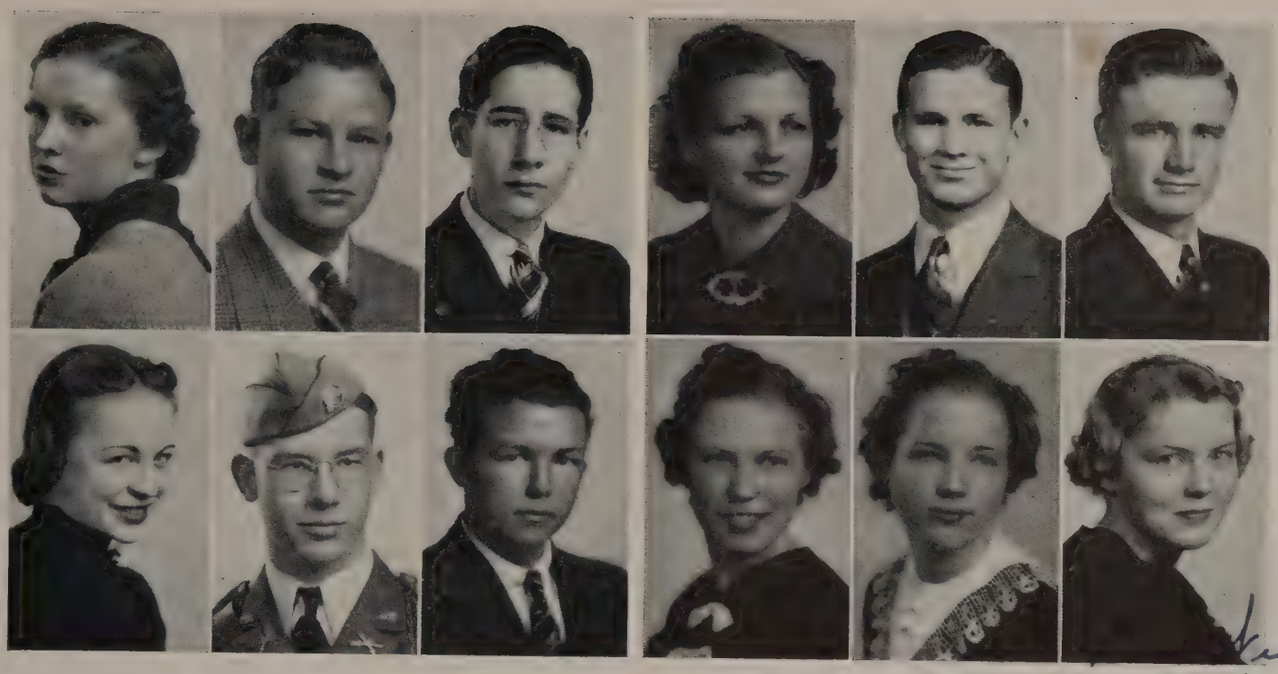

Wishes
Betty

Mariam Lassetter
Entered from Bowie, 1934.
Scholarship Club; Pep Squad; Girl Reserves.
"Sweet mercy is nobility's true badge."

Albert Little
Entered from Peeler, 1934.
R. O. T. C. Officer; Spanish Club; Talent Club; Track; Football; Dramatic Club; Crack Company; Scholarship Club; Student Council; R. O. T. C. Efficient Award; Spanish Chorus.
"Unblemished let me live or die."

Edward Clifford Mann
Entered from Peeler, 1934.
Spanish Club; Scholarship Club; Pan-American Club; Salesmanship Club; *Acorn* Staff.
"Who scatters round wit and humor alike."

Dorothy Massengill
Entered from Bowie, 1934.
Art Department; *Oak* Staff; *Acorn* Staff.
"One very quiet, and yet so charming."

Ross Meredith
Entered from Hogg, 1934.
First Lieutenant R. O. T. C.; Camp Dallas; Efficiency Awards; Rifle Team; Crack Company; Debate Club; Pan-American Club; Spanish Club; Student Council; Scholarship Club; Crack Platoon.
"He speaks what he feels, and not what he ought to say."

Eugene Minter
Entered from Bowie, 1934.
"Contented with the many joys of his life."

Jimmie Lee Nelson
Entered from Bowie, 1934.
Pep Squad; Poppy Sale; Art Club.
"True, lovable, loyal, and sweet;
We hope with her we'll often meet."

James Oakes
Entered from Forest, 1935.
Football Tri-Captain, '37; "D" Club; Track; *Acorn* Staff; Sports Editor of the *Acorn*.
"Where e'er he met a stranger, he left a friend."

David Palmer
Entered from Sunset, 1936.
R. O. T. C. Band; Staff Sergeant; *Acorn* Staff.
"A man's heart and the autumn sky are alike fickle."

Lucille Palmer
Entered from Wilmer Hutchins, 1934.
Spanish Chorus; Archery.
"A woman good without pretense,
Blest with plain reason and sober sense."

Nelwyn Palmer
Entered from Wilmer Hutchins, 1934.
Secretary National Honor Society; Pen Pal Club.
"The hand that hath made you fair hath made you good."

Betty Parker
Entered from Bowie, 1934.
President 1B Class; Latin Club; Pen Pal Club; Scholarship Club; *Acorn* Reporter; Junior Red Cross; Dramatic Club; Pep Squad; Tennis; Salesmanship Club; Riding Club; Chairman of Invitation Committee.
"When lips are cherry red, and eyes are blue—
A vision of loveliness."

Robert Parker
Entered from Boude Storey, 1935.
First Sergeant R. O. T. C.; Camp Dallas; Dramatic Club; Spanish Club; Crack Company; Senior Hi-Y; Commissioned Officer; Chemistry Assistant.
"Not to know me argues yourself unknown."

Charles Parmelee
Entered from North Dallas, 1934.
Senior Hi-Y; R. O. T. C. Officer; Band; Orchestra; Camp Dallas; Honor Band; All-City Orchestra; State Band Contest; Salesmanship Club.
"In the spring a young man's fancy lightly turns to thoughts of love."

George Patterson
Entered from Reagan, 1934.
Baseball Letterman; All-City Baseball Team, '36, '37; Basketball Letterman; Football Letterman; Tri-Captain of Football, '37; Secretary of "'D" Club; President Junior Hi-Y; Vice-President 4B Class; Secretary 4A Class; Latin Club; Member Student Council; Golf.
"With his calm, serious face, he will win his ladies' grace."

Eddie Peters
Entered from Reagan, 1934.
Oak Staff; Scholarship Club; Senior Play; Latin Club; Spanish Club; Library Council; Debate Club; Hi-Y; Student Council; Camp Dallas; R. O. T. C.
"His very foot has music in it."

Polly Randlett
Entered from Reagan.
Dramatic Club; Charter Member Debate Club; Glee Club; Pen Pal Club; Salesmanship Club; Girl Reserves.
"With grace to win—with heart to hold."

Forest Richardson
Entered from Sunset, 1937.
Commissioned Officer in R. O. T. C. Reserve, '37; Camp Dallas; Crack Company.
"Mischief thou art afoot—take thou what course thou will."

Mary Lois Russell
Entered from J. L. Long, 1934.
Dramatic Club; Spanish Club; Scholarship Club; Senior Play.
"Love, sweetness, and goodness in her shine."

Daphne Mae Sawyer
Entered from Reagan, 1934.
Pan-American Club; Student Council; Spanish Club; Spanish Chorus; Archery Club; Scholarship Club; *Acorn* Reporter.
"The tasks of every day she meets in a sweet and gentle way."

Paul W. Schwedler, Jr.
Entered from Sunset, 1935.
Latin Club; Radio Club; Orchestra; Dramatic Club; Kamera Klub; Student Council; Business Manager of *Acorn; Acorn* Correspondent.
"Wit runs riot."

Sheffield Scott
Entered from Woodrow Wilson, 1934.
R. O. T. C.; Crack Company; Camp Dallas; Salesmanship Club; Spanish Club; Basketball.
"A sunny disposition and a sunnier smile."

Bill See
Entered from Hogg, 1934.
Captain R. O. T. C.; Camp Dallas; Crack Company; Crack Platoon; Latin Club; *Oak* Staff.
"A life of honor and worth."

Edward Shaw
Entered from Lubbock, 1936.
Nature Club; Junior Hi-Y.
"The more a man knows about himself the less he says about it."

Jack Spillers
Entered from Peeler, 1933.

Crack Company; Riding Club; Art Club; Dramatic Club; Library Assistant.
"Rather noisy, but altogether harmless."

Maurice Smith
Entered from Reagan.

"She's a girl that's hard to beat."

Helen Snell
Entered from Bowie, 1934.

Latin Club; Scholarship Club; Pen Pal.
"Her eyes wear stars of love lights fair, like twilight to her dusky hair."

George Stidham
Entered from Hogg, 1934.

Scholarship Club; Spanish Club.
"Reputed wise for saying nothing."

Carl Stogner
Entered from Bowie.

Boys Glee Club; R. O. T. C.
"A merry heart maketh a cheerful countenance."

Inez Teubner
Entered from Reagan, 1934.

World Affairs Club; Salesmanship Club.
"She will either find a way, or make one."

Lloyd Tinney
Entered from Peeler, 1934.

Operetta; Band; Music Club; Orchestra; Salesmanship Club; Football.
"The world knows nothing of its greatest men."

Dorothy Torno
Entered from Roger Q. Mills.

Senior Play; Scholarship Club.
"Come follow me, and leave the world to its babblings."

Bill Tuxbury
Entered from Sunset.

Pan-American; Dramatic Club; Music Club; Senior Play; R. O. T. C.; All-City Chorus.
"Some are born great, some achieve greatness,
And some have greatness thrust upon them."

Sidney Ruth Waddle
Entered from Hogg, 1934.

Captain Pep Squad; Gym Assistant; Student Council; Football Ticket Sales; *Acorn* Reporter.
"I would make reason my guide."

Victorine Waller
Entered from Trinity Heights, 1932.

Riding Club; Spanish Club; Volleyball Team; Stamp Club.
"If nature put not forth her power about the opening of a flower,
Who is it that could live an hour?"

Robert Whitten
Entered from Bowie, 1933.

Baseball; R. O. T. C.; Non-Commissioned Officer.
"What e'er he did was done with so much ease,
In him alone 'twas natural to please."

Jack Williams

Entered from Bowie, 1934.

President 4A Class; President Student Council; President Debate Club; Co-Editor of *Oak;* Major R. O. T. C.; National Honor Society; Pan-American Student Forum; Four-year Linz Pin; Four-year Everts Award; Debate Team; Hi-Y; Crack Company '35-'36-'37; Rifle Team.

"Experience joined by common sense,
To mortals is a providence."

Donald Williams

Entered from Bowie, 1934.

Senior Play Staff; Hi-Y; Scholarship Club; Student Council; Spanish Club; Debate Club; Basketball; Aronautical Club; Band.

"We are of two kinds—and he is the kind I'd like to know."

Dorothy Wilkinson

Entered from Houston, 1937.

Scholarship Club; Student Council; Pep Squad.

"Modesty, sweetness, happiness, and fun just twinkle in her eye."

Marguerite Younger

Entered from Roger Q. Mills.

Spanish Club; Archery.

"True as the needle to the pole, or as the dial to the sun."

Maurice Zollicoffer

Entered from Peeler, 1934.

Oak Staff; Advertising Manager Senior Play; Basketball; Scholarship Club; Art Department.

"All have the gift of speech, but few are possessed with wisdom."

Woodrow Billings

Entered from Smiley High School, 1935.

Football Letterman.

"The will to do, the same to dare."

Evelyn Honeycutt

Entered from Hogg.

President 3B Class; Secretary 4B Class; Underclass Beauty '35; Underclass Best All-around Girl '36; Basketball Queen '35; Cheer Leader '36-37; Sponsor '35, '36; Battalion Sponsor '37; Scholarship Club; Chairman Social Committee; Feature Editor *Acorn;* Senior Play; Operetta '36-37; Spanish Club; Senior Beauty.

"To hear her sing is to hear the birds of spring."

Ida Ruth Smith

Entered from Hogg, 1933.

"She needs no purse, her gold is in her hair."

To Adamson High School

Rocks of wisdom rooted lie
Along your walls; they signify
Honor, strength, attainment true,
Reward and fame to merit due.

Your steps mean courage, one by one,
Mounting higher toward the sun;
We, looking back through years gone past,
Find each step higher than the last.

Your portals, windows open wide,
Proudly show a glimpse inside
Where truth and kindly deeds abound
And knowledge holds his sacred ground.

Your halls of trust our futures built
Free from cheap and tarnished gilt;
There friendships played their cherished parts
Now deeply planted in our hearts.

Our paths must part, no more we'll meet
In halls our laughter used to greet;
In leaving we shall each one pray
To bring you honors back some day.

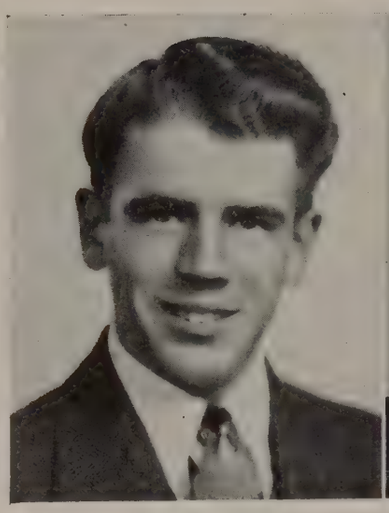

JACK LINEHAN
President

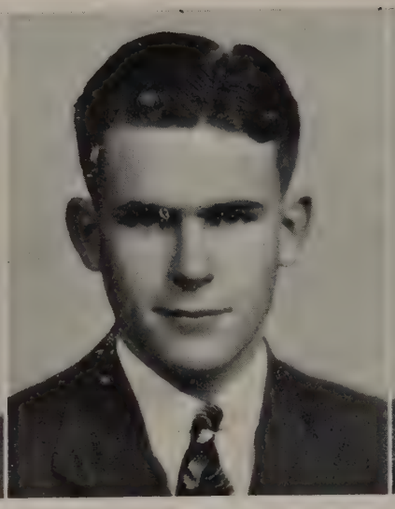

BYRON PYEATT
Vice-President

KATHERINE BURKE
Secretary

JUNE CLASS OFFICERS

HOMER BLY	*President*
FURNON DARBY	*Vice-President*
MARY JO MOORE	*Secretary*
J. E. AVEREA	*Acorn Reporter*
MISS ANNA BELL	*Sponsor*
MISS MARGARET HARRIS	*Sponsor*

Social Committee
MARY KATE CARTER, *Chairman*
KATHLEEN BISHOP — HARRY MCCAFFREY
PHILIP ELIXON

Program Committee
VIRGINIA HOLLIDAY, *Chairman*
ELIZABETH HEISKALL — J. B. IRWIN
BENNIE RUTH GARRETT

HOMER BLY
President

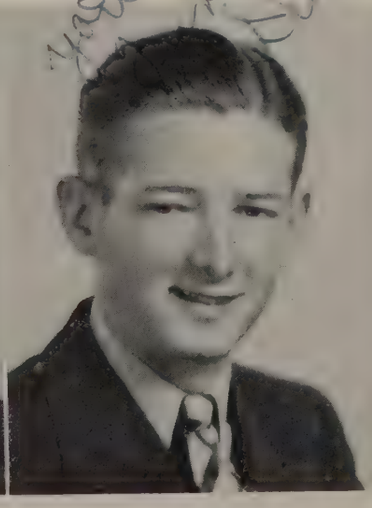

FURNON DARBY
Vice-President

MARY JO MOORE
Secretary

Addie Sue Adkisson
Entered from Grapevine, 1934.

"She put the best in all she did."

Billie Adkisson
Entered from Grapevine, 1934.

Junior M. P. Club; Art Club; Latin Club.

"As you may suppose—she had plenty of beaux."

Jean Andrews
Entered from Sunset.

Kamera Klub; Horseback Riding Club; Latin Club.

"Thy grace, thy more than beauty
Shall be an endless praise."

J. E. Avrea
Entered from Boude Storey, 1935.

Football Letterman; Baseball Letterman; *Acorn* Staff.

"Heaven help the ladies."

Peggy Jean Batchelor
Entered from Bowie, 1934.

Art Club Officer; Vice-President 1A Class; Sponsor; *Acorn* Staff.

"She is pretty with many a curl—
I'll bet she set many a masculine heart a-whirl."

Marguerite Barrett
Entered from Bowie, 1934.

President Dramatic Club, '36; Girl Reserve Officer; Scholarship Club; Pen Pal Club; Pan-American Club; National Thespian Officer; Student Council; Texas Poetry Club.

"Instructed that true knowledge leads to love."

Luna Belle Beachum
Entered from Bowie, 1934.

Officer Girl Reserves; Officer Talent Club; Dramatic Club; Scholarship Club; Student Council; Pep Squad; Keeper of Honor Study Hall; Co-Editor of *Oak; Acorn* Staff; French Club; National Honor Society; French Play, '35, '37.

"A bewitching girl with an enchanting personality—a chum to everyone."

Thurman Bell
Entered from Peeler, 1934.

Art Department; Scholarship Club.

"Much can be said in his favor—one thing is his good behavior."

Lambert Bemelmans
Entered from Spartanburg, South Carolina, 1937.

"He is a well-made man who has a good determination."

Norman Bemelmans
Entered from Spartenburg, South Carolina, 1937.

"Nothing in the world is as good as usefulness."

John Benson
Entered from Bowie, 1934.

Art Department.

"We go to John when the world looks gloom
He brightens the corners of any room."

Kathleen Bishop
Entered from Reagan, 1934.

National Honor Society; Scholarship Club; Pep Squad; Everts Award; Linz Award; Riding Club; Spanish Club; Spanish Chorus; Bowling Club; Gym Assistant; Enrolling Assistant; Program Chairman 1A-3B; Operetta, '34-'35; *Oak* Staff; Student Council; Invitation Committee 4B; Social Chairman 3A; Texas Poetry Club; Girl Reserves.

"Knowledge comes, but wisdom lingers."

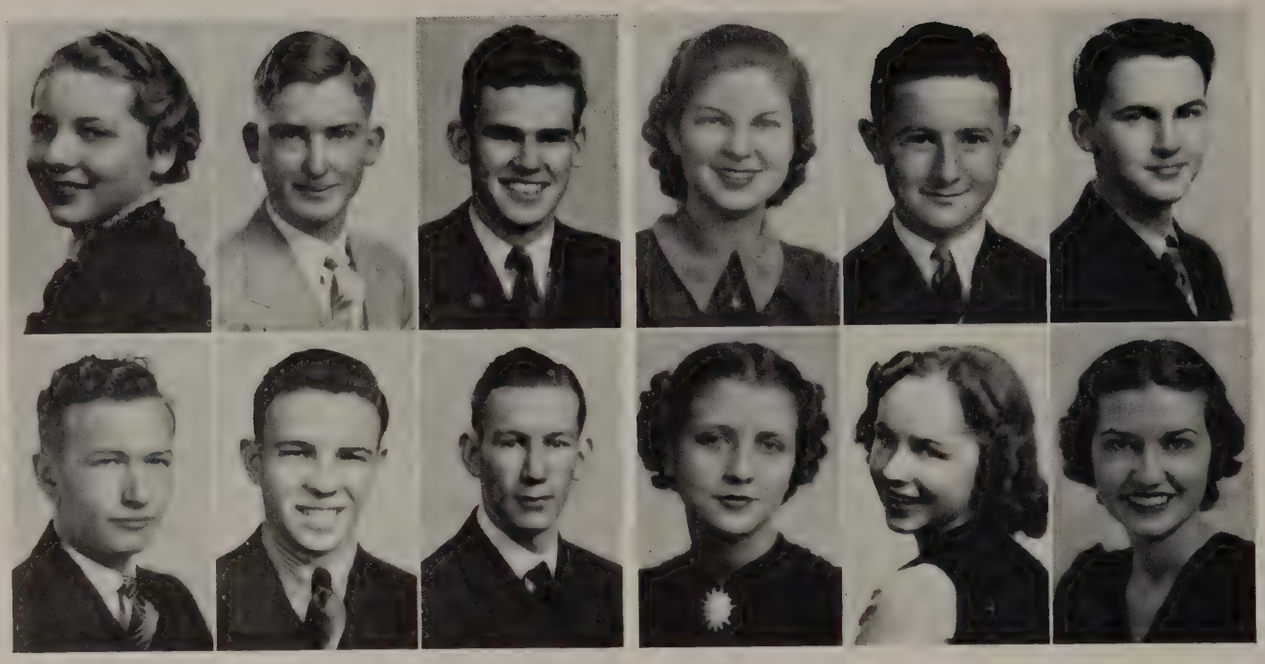

Edna Earl Bland
Entered from Cross Roads, 1935
Riding Club; Junior M. P. Club; Kamera Klub; Girl Reserves.
"We meet thee like a pleasant thought."

Bill Bloodworth
Entered from Reagan, 1934.
Art Staff; Stamp Club; Radio Club; R. O. T. C.
"Liked by all who know him."

Homer Bly
Entered from Waco, 1936.
Football; Tennis; Student Council; 4B Favorite; Hi-Y; 4A President.
"A dashing young man—handsome and popular."

L. A. Boli
Entered from Sunset, 1935.
Rifle Team; Commissioned Officer R. O. T. C.; Crack Company, '37-'38; Camp Dallas; Junior Hi-Y; Senior Hi-Y Officer; Latin Club.
"Impulsive, earnest, prompt to act
To make his generous thoughts a fact."

Fred Browder
Entered from Hogg, 1934.
Latin Club; Dramatic Club; Track.
"A little mischief by the way,
A little fun to spice each day."

Douglas Brown
Entered from Reagan, 1934.
Latin Club; Scholarship Club; Basketball Captain; 2-Year Letterman Basketball.
"A basketball player with blond hair,
And you can't find his like anywhere!"

Katherine Burke
Entered from Boude Storey, 1935.
Pan American Student Forum; 2A Class President; Kamera Klub; Program Committee; Student Council; 4B Class Secretary; *Acorn* Staff; Riding Club.
"Indeed she is a most delicate maiden."

Alf Burr
Entered from Rosemont, 1934.
One Act Play, '35; Band; Camp Dallas; Scholarship Club; Student Council.
"A mischief-loving youngster since the days of yore."

Frank Byrnes
Entered from Hogg, 1934.
Spanish Club; R. O. T. C.; Salesmanship Club.
"I'll be merry and free;
I'll be sad for nobody."

Erma Lee Caldwell
Entered from Bowie, 1934.
Art Department; Spanish Club; Scholarship Club.
"A more generous girl you couldn't find;
And she's as sweet as she is kind."

Mary Frances Carey
Entered from Boulder City, Nevada.
Pep Squad Leader; Dramatic Club; National Thespian Club; Student Council; Christmas Play; Armistice Play.
"As sweet and fair as a 'flower in spring'."

Mary Kate Carter
Entered from Russelville, Alabama.
President Spanish Club; Delegate to Student Council Meet at Knoxville, Tennessee, '37; Student Council Secretary, '37; Pan-American Student Forum; Scholarship Club; National Honor Society; 3A Class Officer; Dramatic Club; Pep Squad; First-place in City-wide Essay Contest, '37; Gym Assistant.
"Beautiful and intellectual—
This is an exception."

Martha Cate
Entered from McKinney, 1936.

"Her happy smile and winsome ways will cheer our hearts throughout the days."

Jeanne Cates
Entered from Hogg, 1934.

Scholarship Club; Linz Award; Music Club; Girls' Glee Club; Cantata, '35; Pep Squad; Dramatic Club; Poetry Club; Social Committee of 3A Class; Art Club; Salesmanship Club; Latin Club.

"A pure heart and a fair face."

Ethel Chaney
Entered from Peeler, 1934.

National Honor Society; Dramatic Club; Thespian Club; Spanish Club; Pan-American Club; Scholarship Club; Linz Award; Chemistry Assistant; Program Committee 1B Class.

"All her ways are winning ways,
Full of tenderness and grace."

Charles Childers
Entered from Boude Storey, 1935.

Football; Track; Scholarship Club; National Honor Society.

"A steady soul that yields to rule,
And quite ingenuous, too—at school."

Eloise Clark
Entered from Reagan, 1934.

Scholarship Club; National Honor Society; Girl Reserves; Junior M. P. Club; Student Council; French Club; Latin Club.

"Very clever and vivacious, serious and frivolous by turns, but ever loyal, and true.

Carolyn Clyette
Entered from Terrell High, Terrell, Texas.

Pep Squad; Scholarship Club.

"There are none others like her, although there ought to be a million."

Ritha Coleman
Entered from Peeler, 1934.

Pen Pal Club; Junior Red Cross Club; Spanish Club; Girl Reserves; Second Prize Winner of Community Chest Contest, '35.

"Sweet and gentle, kind and good—
She is a friend to everyone."

Martha Cooper
Entered from Peeler, 1934.

Volley Ball Team; Spanish Club.

"She's lovable and happy, with a smile that never dies."

Mary Jane Cooper
Entered from Bowie, 1934.

National Honor Society; Co-Editor of *Acorn;* Linz Awards; Scholarship Club; Pep Squad.

"An adorable combination of all that is pleasant."

Alice Cox
Entered from Bowie, 1934.

Art Club; Pep Squad; Library Assistant; Library Council; Scholarship Club; Dramatic Club; Gym Assistant; *Oak* Staff.

"As gentle as a lamb, and well-liked by all."

Jeanette Daniel
Entered from Forest, 1935.

Dramatic Club; Girl Reserves; Pep Squad; Forget-me-not Sale; Poppy Sale; *Oak* Staff.

"Hair pretty, eyes deep brown;
You'll never see her wearing a frown."

Furnon Darby
Entered from Peeler, 1934.

Salesmanship Club; Basketball; "D" Club; Junior Hi-Y.

"He is a man, take him for all in all."

L. C. Dargan

L. C. Dargan
Entered from Reagan, 1934.

President of National Honor Society; Scholarship Club; Latin Club; Student Council; R. O. T. C.

"Honor is the reward of effort."

Lloyd Davis
Entered from Boude Storey.

Football Letterman; Basketball Letterman; Baseball; Kamera Klub; *Acorn* Reporter; "D" Club; Scholarship Club.

"Nonchalant and interesting—a perfect remedy for the blues."

Oris Dobiyanski
Entered from Irving, 1934.

Acorn Staff; Scholarship Club; Student Council.

"He has happy and courteous ways."

Boyce Duncan
Entered from Bowie, 1934.

"Who knows where he will land?"

Philip Elixson
Entered from Reagan, 1934.

Salesmanship Club; Crack Company; Student Council; Commissioned R. O. T. C. Officer.

"He is popular among his friends,
We hope this liking never ends."

Sarah Bell Elmore
Entered from Grandview High School, Grandview, Texas.

Invitation Committee, 37; Scholarship Club; Art Club.

"She has natural wise sincerity."

Virginia French
Entered from Hogg, 1934.

Scholarship Club.

"Friendship is constant in all things."

Edgar Fulkerson
Entered from Bowie, 1934.

Riding Club; Basketball; Track.

"A man of sterling worth, of deeds rather than words."

Rex Gandy
Entered from Boude Storey, 1935.

Tri-Captain in Football, '37; Track Letterman.

"He has manliness and courage; what more does he need?"

Pauline Garner
Entered from Peeler, 1934.

"Calmness is a great advantage."

Bennie Ruth Garrett
Entered from Idabel, Oklahoma, 1936.

President of National Thespians, '37-'38; Debate Club Officer; *Acorn* Staff; Pen Pal Club; Dramatic Club Officer; French Club; Interscholastic League Spelling Contest; *Oak* Staff.

"Style, talent, and will are hers,
These are the things every girl prefers."

Edwin Gaskin
Entered from Jean High School, Jean, Texas.

Spanish Club; R. O. T. C.; Student Council; Basketball; Scholarship Club.

"Keep your name living to time, king of smiles."

Henrietta Gottfried
Entered from Sharon, Pennsylvania, 1937.
Junior Medical Profession Club.
"An offshot of cheerfulness."

Jimmie Gilliland
Entered from Graham, Texas, 1934.
R. O. T. C. Officer.
"So bright was he, and full of fun,
His joyful laugh cheered everyone."

Roy Gordon
Entered from Tioga High School, Tioga, Texas.
Senior Hi-Y.
"Roy is a happy-go-lucky lad."

Fatie Mae Hailey
Entered from Reagan, 1934.
Scholarship Club; Linz Award; Pep Squad; Officer of Poetry Club; Spanish Chorus; Dramatic Club; Salesmanship Club; Journalism Staff; Lunchroom Assistant.
"And the world's so rich in resplendent eyes,
'Twere a pity to limit one's love to a pair."

Margaret Halliburton
Entered from Peeler, 1934.
Salesmanship Club.
"Pretty, earnest, amiable, and sweet—
"Very few persons like her you'll meet."

Hazel Hansen
Entered from Boude Storey, 1935.
Salesmanship Club.
"A rose with a different name would be just as sweet."

Katherine Lillian Harbold
Entered from Forest, 1936.
Music Club; Art Club; Kamera Klub; Girl Reserves; Scholarship Club; Latin Club; Linz Awards; Dramatic Club.
"A girl of few words, but many deeds."

Billie Harris
Entered from Bowie, 1934.
Spanish Club.
"She is well-liked by everyone;
She's full of pep and plenty of fun."

Ernestine Harris
Entered from Reagan, 1934.
Operetta, '35-'36; Cantata, '36-'37; Music Club Officer; French Club; French Play, '35-'37; *Acorn* Staff; *Oak* Staff; Student Council, '36; Scholarship Club; Linz Award; National Honor Society; All-city Chorus, '37; Girls' Glee Club, '35; Girls' Octette, '35-'36; Mixed Chorus, '34-'37; Enrolling Assistant; Dramatic Club.
"Sweet and charming—she is out for a good time, which she usually has."

Jimmy Hawkins
Entered from Peeler, 1934.
Camp Dallas; R. O. T. C.; Latin Club; Student Council; Public Speaking Department.
"Humor has been defined as the salt of life."

Leona Haygood
Entered from Bowie, 1934.
"In her tongue is the law of kindness."

Elizabeth Heiskell
Entered from Winnetka, 1934.
Pen Pal Club President; Dramatic Club; Debate Club; Pan-American Forum; Linz Award; Pep Squad; *Acorn* Staff; Student Council; Scholarship Club; Spanish Club.
"A beautiful, satisfying friend; she never misses her opportunities."

Charles Henderson
Entered from Hogg, 1934.

Band; R. O. T. C.; Orchestra; Dramatic Club.

"To him we extend a hand,
Because this boy is simply grand."

Helen Herman
Entered from Waco, 1937.

"A girl you can't forget."

Kathrine Hill
Entered from Peeler, 1934.

Acorn Staff; Girl Reserves; Mixed Chorus; Cantata; Pep Squad; Baseball Ticket Selling Contest, '37.

"As merry as the day is long."

Jewel Hillpot
Entered from Bowie, 1934.

Pep Squad; Girl Reserves; Spanish Chorus; Art Club; Riding Club; Junior Red Cross.

"Her circle of friends is unlimited."

Doris Hiser
Entered from Peeler, 1934.

Junior Red Cross.

"Of all the parts, the eyes express
The sweetest kind of bashfulness."

Gloria Hoague
Entered from North Dallas, 1937.

Latin Club; Dramatic Club; Girl Reserves.

"Very sweet and fair is she,
A friend of yours she'll always be."

Virginia Holliday
Entered from Peeler, 1934.

Scholarship Club; Dramatic Club; Library Assistant; Secretary 3A Class; R. O. T. C. Sponsor; Declamation Contest, '38.

"Is she not more than painting can express?"

Charles Hubbard
Entered from Bowie, 1934.

Riding Club; *Acorn* Reporter; Library Assistant; Latin Club.

"Be kind and courteous to this gentleman."

Mary Hunter
Entered from Peeler, 1934.

Girl Reserves; Scholarship Club; Linz Awards; Gym Assistant; Girls' Glee Club; Music Club; Salesmanship Club; Poetry Club; Spanish Club; National Honor Society.

"For the heart that trusteth purely
Never long can pine alone."

J. B. Irwin
Entered from Woodrow Wilson, 1936.

Senior Play; Dramatic Club; Track; National Thespian Club; Advertising Manager of *Acorn;* Cantata, '37-'38.

"A hard worker when there's work to be done,
But, oh, how he can play."

Edna Mae Jackson
Entered from Bowie, 1934.

Scholarship Club; Pen Pal Club; Junior Red Cross; Riding Club; Junior M. P. Club; Girl Reserves.

"A constant source of pleasure to all who know her."

Katherine Jones
Entered from Arcadia Park.

Dramatic Club; Pep Squad; Latin Club; Girl Reserves; *Acorn* Reporter; Centennial Parade; Scholarship Club.

"Likable and true—
Traits we find in few."

Best of success
Loy Kidson

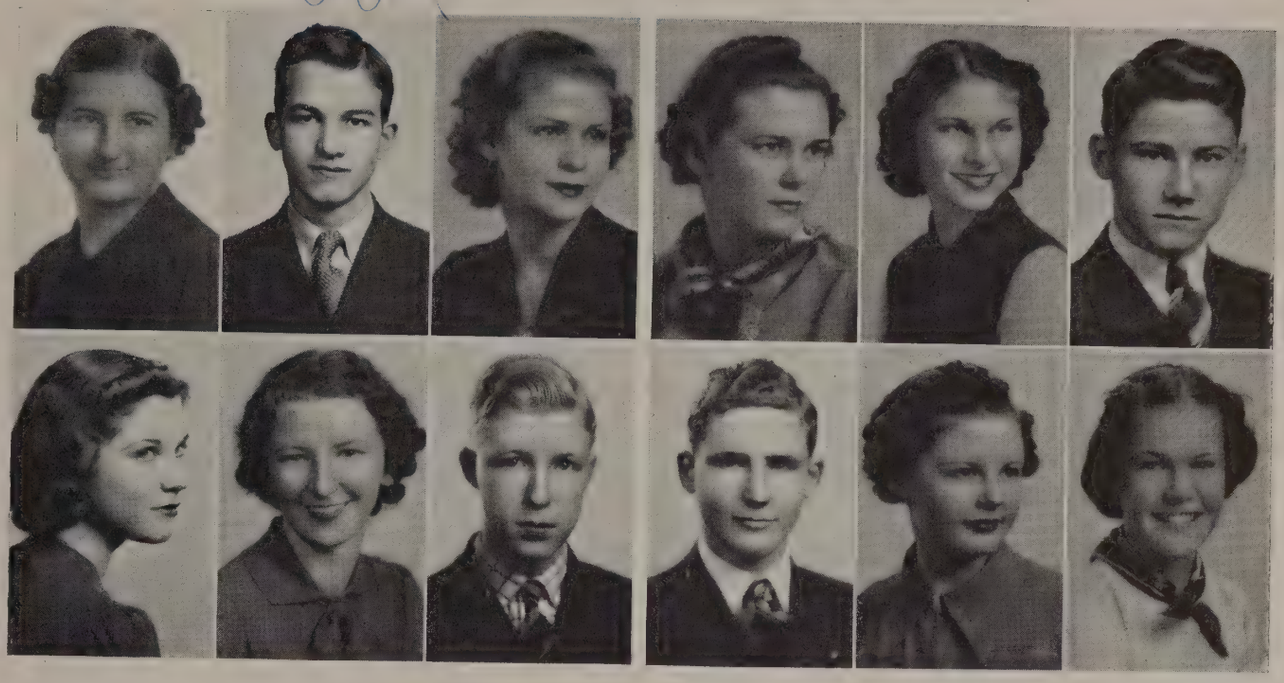

Lorena Kelly

Entered from Hogg, 1934.

Operetta, '35; Pep Squad; Latin Club; Art Club; Music Club.

"Full of fun and wit."

Loy Kidson

Entered from Louisiana, 1935.

Latin Club; Senior Hi-Y; Student Council; Track.

"Words don't describe him;
He is simply himself."

Lavern King

Entered from Reagan, 1934.

Underclass Beauty, '37; Band Sponsor; President 3A Class; Secretary 2B Class; Acorn Reporter; Riding Club; Student Council; Bowling Club; Pep Squad.

"A lady richly clad is she,
Beautiful exceedingly."

Agnes Kinsworthy

Entered from Jennings Junior High, Fort Worth, Texas.

Student Council; Scholarship Club; Linz Award; Spanish Chorus; National Honor Society.

"Beautiful girl, winning smile,
Personality and lots of style."

Pauline Kirk

Entered from Peeler, 1934.

Girl Reserves; Kamera Klub.

"Her ways are ways of pleasantness, and all her paths are peace."

William Krayer

Entered from Hogg, 1934.

Spanish Club; Latin Club; Scholarship Club.

"He is liked everywhere; maybe the cause is his blond hair."

Edith Latimer

Entered from Peeler, 1934.

Latin Club; Pep Squad; Girl Reserves; Junior Red Cross; Kamera Klub; Dramatic Club.

"A sweeter girl will never be found."

Melba Laws

Entered from Bowie, 1934.

Pep Squad.

"She adds a precious seeing to the eye."

Tommy Layden

Entered from Our Lady of Good Counsel, 1934.

Track; Football.

"Kindness best describes this boy who is liked by all."

Foster Lee Lemly

Entered from Hogg, 1934.

Scholarship Club; Latin Club; Camp Dallas, Efficiency; School Efficiency; Crack Company; Captain of Band, '38; Senior Hi-Y Officer; R. O. T. C. Honor Band.

"Here was a man; when comes such another!"

Eva Sue Lemmons

Entered from Reagan, 1934.

3B Class Officer; Gym Assistant; Lunchroom Assistant; Texas Poetry Club; Pep Squad; Riding Club; Scholarship Club; Linz Award; *Acorn* Staff; Salesmanship Club.

"Every inch of her height is an inch of delight."

Kitty Lillard

Entered from Peeler, 1934.

Pen Pal Club; Dramatic Club; Spanish Club; National Thespian Club.

"Our ever-ready girl—ready to laugh, to love, or to live."

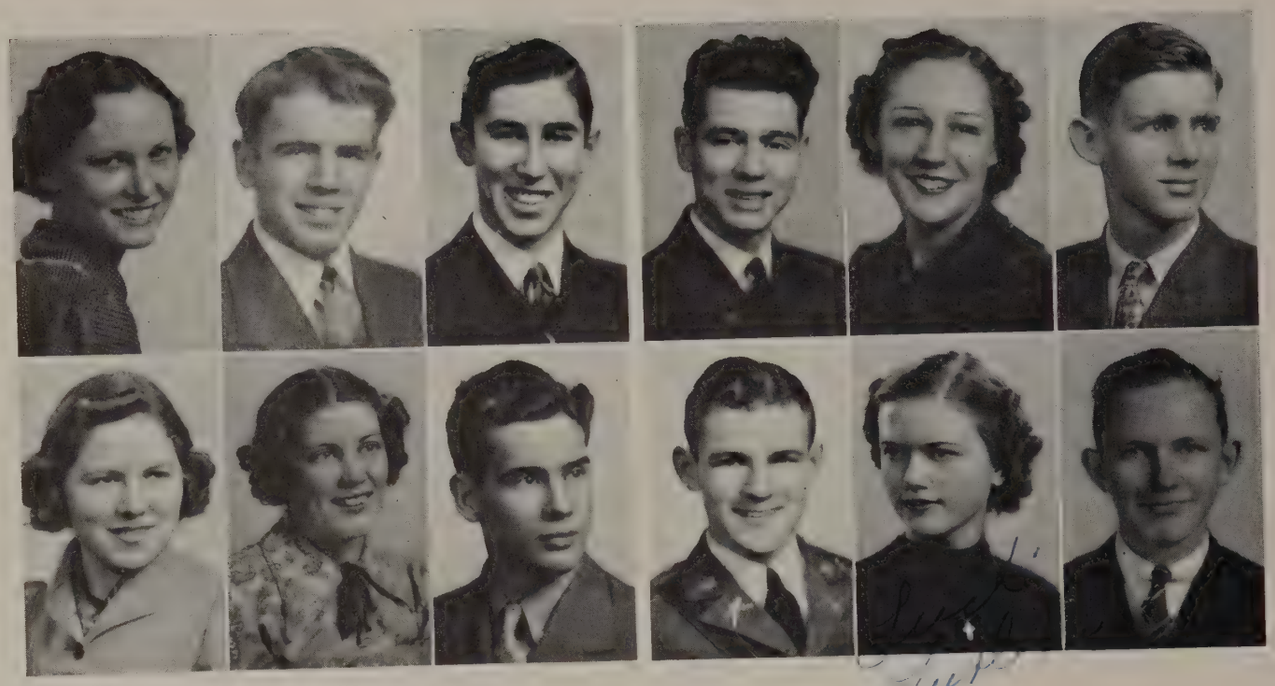

Zellon Lindsey
Entered from Boude Storey, 1935.
"Stately with that distinctive grace that height only can give."

Jack Linehan
Entered from Our Lady of Good Council, 1934.
Officer 2A Class; President 4B Class; 2-Year Track Letterman; Camp Dallas; R. O. T. C. Commissioned Officer; Crack Company; Crack Platoon; Senior Hi-Y; "D" Club; Scholarship Club; Spanish Club; *Acorn* Staff; Track Captain, '38.
"A handsome, congenial lad,
Courageous enough to voice his own thoughts."

Walter Littler
Entered from Hogg, 1934.
Spanish Club; Secretary 1A Class; Public Speaking Department.
"He is truly a gay lad."

Dorothy Lloyd
Entered from Bowie, 1934.
Pan-American Forum; Spanish Club; Pep Squad.
"For she was just the quiet kind
Whose nature never varies."

Frances Long
Entered from North Side High, Fort Worth T,exas, 1937.
Band; Orchestra; Girl Reserves; Glee Club; Pep Squad; Mixed Chorus; Spanish Club.
"It's nice to be natural
When you are naturally nice."

George Loughmiller
Entered from Reagan High School, Houston, Texas, 1937.
"In attempting not to look for fame,
He made for himself a worthy name."

Harry McCaffrey
Entered from Sunset, 1936.
President of 3B Class; Senior Hi-Y President; *Acorn* Staff; Student Council; Dramatic Club; Best All-Around Underclass Boy, '37; Rifle Team; Crack Company; Spanish Club; R. O. T. C. Commissioned Officer.
"Manhood breathes in every line."

Lindeen McClellen
Entered from Hogg, 1934.
"Just one flash of her winning smile
Would make anyone walk a mile."

Jack McConathy
Entered from Polytechnic High, Fort Worth, Texas, 1937.
"True worth is being, not seeming."

Colby McDonough
Entered from Reagan, 1934.
Crack Company; Captain R. O. T. C.; Library Council; Camp Dallas.
"Long live the merry heart
That laughs by night and day."

Lurline McGuire
Entered from Hogg, 1934.
French Club.
"It's too bad she can't give us the secret of her sweet, kindly ways."

Charles Maddox
Entered from Bowie, 1934.
Track; R. O. T. C.
"A merry heart maketh a cheerful countenance."

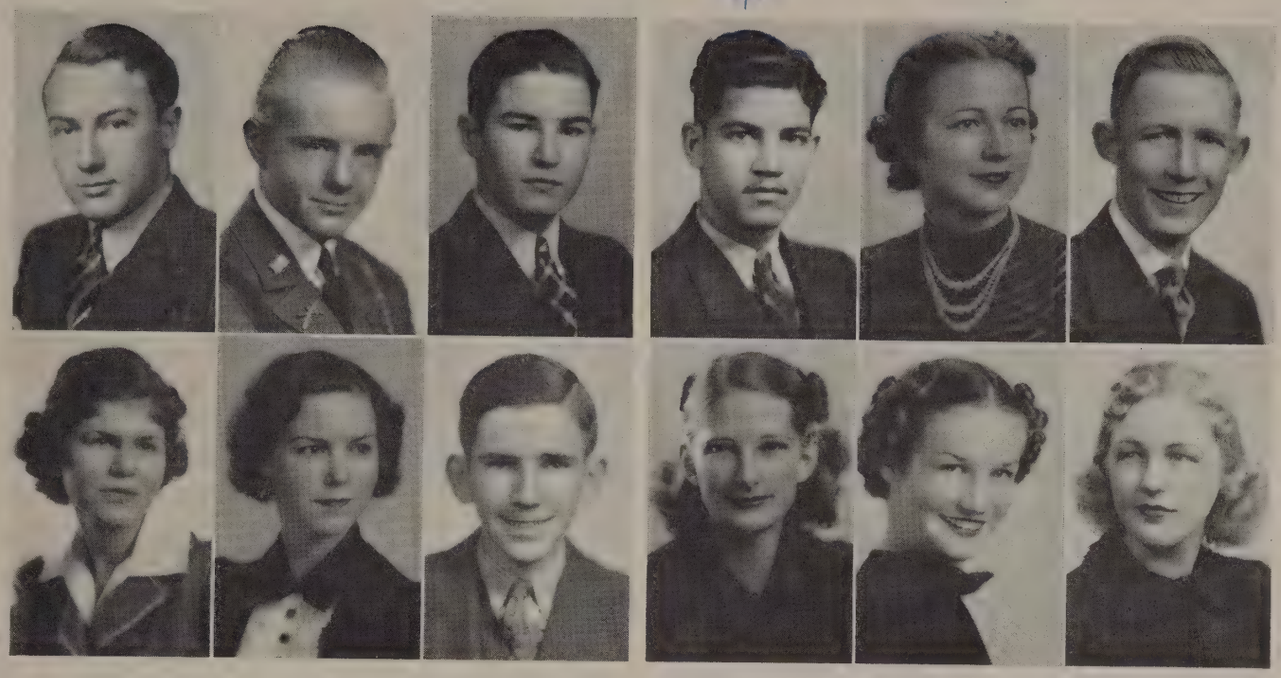

CHARLES MANGOLD
Entered from Terrill Prep School.

Spanish Club.

"As true as steel, yet gentle withal is he."

RUSSELL MASON
Entered from Hogg, 1934.

R. O. T. C. Commissioned Officer; Debate Team; Student Council.

"Success will be his, for he is a faithful worker in all things."

CAROL MASSEY
Entered from Paschal High, Fort Worth, Texas, 1937.

"He whistles as he walks for want of worry."

EVANGELINE MOORE
Entered from Highland Park, 1935.

Pan-American Forum; Spanish Club; Pep Squad.

"What sweet delight a quiet life affords."

MARY JO MOORE
Entered from Peeler, 1934.

Schclarship Club; National Honor Society; Student Council; Secretary 4A Class.

"Her friendliness is worth more than a million."

T. E. MOORE
Entered from Bowie.

Latin Club.

"Good-natured and unpretentious, qualities of a gentleman."

OTIS LEE MORROW
Entered from Peeler, 1934.

"The force of his own merit makes his own way."

MAXINE MOYERS
Entered from Waxahachie, Texas, 1935.

Riding Club; Olympics; French Club.

"A girl worthwhile."

RICHARD MURDOCK
Entered from Bowie, 1934.

Scholarship Club; Latin Club; Tennis; Basketball; *Acorn* Staff.

"Knowledge is essential to conquest."

MARY O'DELL
Entered from North Dallas High, 1936.

Pep Squad.

"A friend you love to have."

JEWELL LYNN O'NEAL
Entered from Boude Storey, 1936.

Spanish Club; Dramatic Club; Kamera Klub; *Acorn* Staff.

"She fairly radiates with sunshine."

JANE ORR
Entered from Hogg, 1934.

Dramatic Club; Texas Poetry Club; Girl Reserves; Pep Squad; Latin Club; Scholarship Club.

"She has personality, blond hair, and is thoroughly likable."

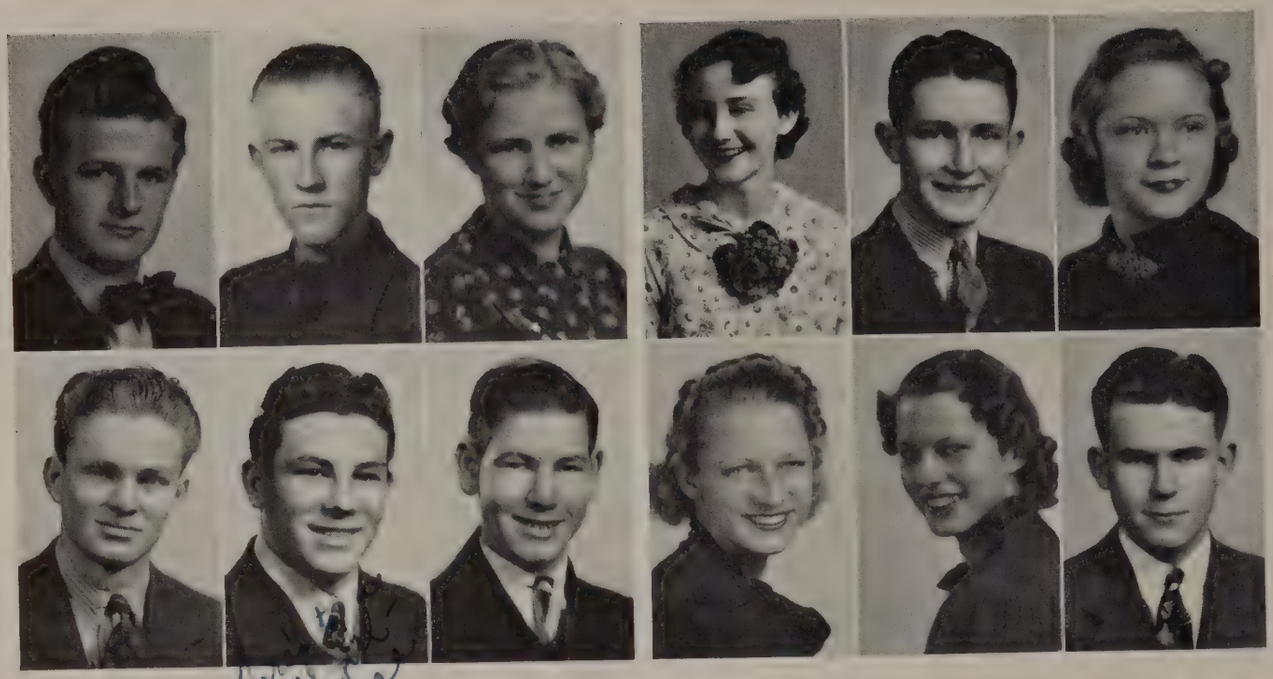

Charles Orrick
Entered from Sulphur Springs High, Sulphur Springs, Texas, 1936.

Basketball; Art Club.

"His heart's as far from fraud as Heaven from earth."

A. E. Owen
Entered from Bowie, 1934.

R. O. T. C.; Riding Club.

"Good nature sparkles in his eyes."

Betty Palmer
Entered from Bowie, 1934.

Girls' Glee Club; Talent Club; Music Club; Girl Reserves; Pep Squad; Cantata; Girls' Octette; Latin Club; Spanish Chorus; Operetta; *Acorn* Staff.

"A maid so tender, fair, and happy."

Eldon Palmer
Entered from Peeler, 1934.

"Thou makest the sad heart glad."

Horace Park
Entered from Abilene, Texas, 1936.

"His looks were kind of hard to forget."

Wyman Parr
Entered from Bowie, 1934.

Baseball Letterman; Salesmanship Club.

"There is honesty, manhood, and good fellowship in him."

Margaret Paternostro
Entered from Bowie, 1934.

"She is the wisest type,
Whose vitrues never vary."

T. J. Patton
Entered from Reagan, 1934.

Basketball; Baseball; Latin Club; Hi-Y.

"A sportive chap possessing an inexhaustible fund of jocund humor."

Nancy Peebles
Entered from Hogg, 1934.

Latin Club; Scholarship Club; Dramatic Club; Pep Squad; Riding Club; *Acorn* Staff; 2A Class Officer; Student Council; Bible Award; Linz Award; Glee Club; 4B Social Chairman.

"A sprightly young miss, tiny in stature, but mighty in personality."

Alice Perkins
Entered from Reagan, 1934.

"That 'fair' type of girl—in more ways than one."

Dorothy Price
Entered from Bowie, 1934.

Pep Squad; Operetta; Music Club; *Acorn* Staff; Cantata; Junior Red Cross.

"Simpler than the infancy of truth—
So excellent a touch of modesty."

Byron Pyeatt
Entered from Rosemont, 1934.

Crack Platoon; Officer Crack Company; Corporal; Sergeant; Second Lieutenant; First Lieutenant; School Efficiency; Camp Dallas Efficiency; Cadet Lieutenant Colonel; 4B Class Officer; Tennis Team; Linz Award; Captain Rifle Team; Student Council President; Latin Club; Camp Dallas Company Commander; Scholarship Club; P. M. S. and T. Efficiency Ribbon; National Honor Society; *Acorn* Reporter.

"There is but one straight road to success, and that is merit."

Best wishes
Doris Ramsey

Doris Ramsey
Entered from Reagan, 1934.

Spanish Club; Pan-American Club; Student Council; Scholarship Club.

"She turns to favour and to prettiness."

Douglas Rawlins
Entered from Bowie, 1934.

Baseball Letterman; All-City Baseball, '37; Football Letterman; Hi-Y; "D" Club; *Acorn* Staff; Riding Club; Library Assistant; Office Assistant.

"A keen sense of humor twinkles through his dignity."

Marjorie Ray
Entered from Hogg, 1934.

Music Club; Junior M. P. Club; Junior Red Cross; Pep Squad.

"Quiet and fair with a winsome air."

Jack Reed
Entered from Hogg, 1934.

National Honor Society; Scholarship Club; Spanish Club; Linz Award; Kamera Klub; Riding Club; *Acorn* Staff.

"A great man some day in whatever directions his energies are extended."

Dorothy Reedy
Entered from Jefferson Davis High, Houston, Texas.

Girls' Glee Club.

"Her air, her smile, her emotions tell of womanly completeness."

Betty Revels
Entered from Reagan, 1934.

Pep Squad; Dramatic Club; Poppy Sale; Forget-me-not Sale; Spanish Chorus; Armistice Parade; Centennial Parade.

"Sweetness and friendship shine forth from her face."

Loretta Richburg
Entered from Peeler, 1934.

Girl Reserves; Pen Pal Club; Office Assistant; Typing Assistant; Scholarship Club; Latin Club; *Acorn* Staff; Junior Red Cross.

"A good all-around girl, with wit, sense, and humor."

W. E. Roberson
Entered from Peeler, 1934.

"How happy is he who born and taught;
Loyally abides by determined will."

Mary Jo Roberts
Entered from Austin High, Austin, Texas, 1934.

Spanish Club; Dramatic Club; Music Club.

"Industrious, modest, quiet and neat."

Mary Katherine Robertson
Entered from Sunset, 1936.

Pep Squad.

"A daughter of the gods, divinely tall, and most divinely fair."

Jane Rook
Entered from Our Lady of Good Council, 1937.

Girl Reserves; Scholarship Club; Junior M. P. Club.

"A girl with the knack to do everything well."

Jeanette Rowntree
Entered from Reagan, 1934.

Program Chairman and President of Dramatic Club; Program Chairman and President of Girl Reserves; Sponsor of Company A; Secretary of National Thespian Club; Secretary of Dallas Pan-American Student Forum; Social Chairman of National Honor Society; Scholarship Club; Vice-President of 3B Class; Second Prize in State Extemporaneous Speaking; Texas Poetry Club; Student Council; Spanish Club.

"In all her subjects she is a shark,
'Tis a pity 100's the highest mark."

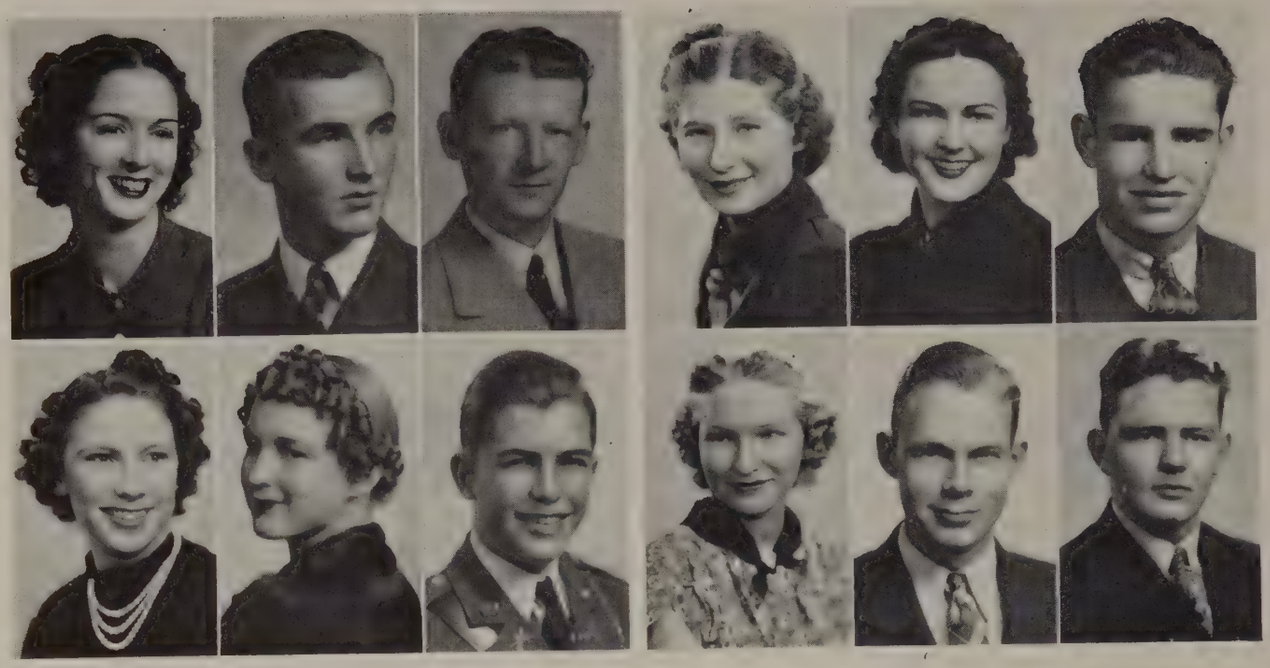

ZONIA LEE SANDIFER
Entered from Sunset, 1935.
Oak Sales.
"A maiden never bold of spirit, still, and quiet."

WALTER SHEPPARD
Entered from Lancaster, 1936.
"Quietly determined to succeed, and so far he has."

HARRY STEPHENSON
Entered from Sunset, 1934.
Dramatic Club.
"A smiling face and mischief in his eyes."

MARY JANE SMITH
Entered from Victoria, Texas, 1937.
"Talkative and full of pep seems to be her rep."

ESTA IVON SMITH
Entered from Ranger, Texas, 1936.
Dramatic Club; Talent Club; Spanish Club; Pep Squad; Music Club.
"Friendliness is her middle name."

JACK SMITHERS
Entered from Roosevelt Junior High School, Aberdeen, South Dakota.
Captain R. O. T. C.; Crack Company, '36, '37, '38; Rifle Team, '36, '37; Senior Hi-Y Officer; Office Assistant; Camp Dallas; Scholarship Club; Sergeant's Efficiency; First Sergeant's Efficiency; P. M. S. and T. Efficiency.
"A smiling face and mischief in his eyes."

ANNABELL STANFORD
Entered from Peeler, 1934.
Pep Squad; Kamera Klub; Poppy Sale; *Acorn* Staff.
"We find her earnest, kind, and true."

VIRGINIA STOCKARD
Entered from Hogg, 1934.
Girl Reserves; Scholarship Club; Linz Award; Spanish Chorus; Pep Squad.
"We vote she's okay, and a very clever dresser."

JAMES SUTER
Entered from Reagan, 1934.
Football Letterman; Library Council; Library Assistant; "D" Club; Salesmanship Club.
"An athlete among athletes; a man with dash and daring."

CHARLINE SWANN
Entered from North Dallas, 1936.
Dramatic Club; Girl Reserves; Kamera Klub; Junior Red Cross.
"Sweet and gentle, kind and good, she is a friend to everyone."

CLARENCE SURLEY
Entered from Technical, 1937.
"They shall desire more of your acquaintance."

BILLY TALBERT
Entered from Bowie, 1934.
Football; Track; Student Council; Hi-Y; Operetta; Music Club.
"A good disposition is rather to be chosen than great riches."

PAUL RIDER
Entered from Forest, 1935.
Student Council; Riding Club.
"Snatch gaily the joys which the moment shall bring,
And away every care and perplexity fling."

SHIRDEN TALLENT
Entered from St. Joseph, 1936.
"Cheers with his smiles."

ROBERT TALKINGTON
Entered from Marshall, Texas, 1936.
Student Council; Spanish Club.
"As proper a man as one shall see."

MAXINE TINER
Entered from Tyler, Texas, 1935.
Pen Pal Club; Pan-American Forum; Pep Squad; *Acorn* Staff; Spanish Club; Art Club.
"You should tread a course pretty and full of view."

JOHN THOMAS
Entered from Reagan, 1934.
"The noblest mind, the best contentment has."

MARJORIE THOMAS
Entered from Alamo Heights, San Antonio, Texas, 1935.
Pep Squad; 2B Class Officer; Dramatic Club; Latin Club; Debate Club; Scholarship Club; Invitation Committee; Riding Club; R. O. T. C. Sponsor; Girl Reserves.
"True individuality cannot be copied."

WILLIAM ULM
Entered from Our Lady of Good Council, 1933.
Track; Hi-Y; "D" Club.
"Quiet and reserved, yet a mischievous twinkle in his eye."

MARY ANN UTLEY
Entered from Kilgore, Texas, 1934.
Dramatic Club; Operetta; Music Club; Art Club; Scholarship Club; Cantata; Junior Red Cross; Girls' Glee Club.
"There is no metal more attractive."

NANCELIE UTT
Entered from Reagan, 1934.
Student Council; Girl Reserves; Scholarship Club; Linz Award; Vice-President of National Honor Society.
"A girl you hear so much about;
A real friend without a doubt."

J. D. VENABLE
Entered from Bowie, 1934.
Junior M. P. Club; Track.
"He was a merry man."

BETTIE JANE WARD
Entered from Reagan, 1934.
Scholarship Club; *Oak* Staff; Pep Squad; French Club; Secretary National Honor Society, '38; Secretary Student Council, '37; Secretary Kamera Klub, '37-'38; French Play, '35-'37; Girl Reserves.
"Lovable, and cheerful; worthy and capable."

CECIL WATSON
Entered from Breckenridge, Texas, 1935.
"Her friendliness and gentleness make her lovable."

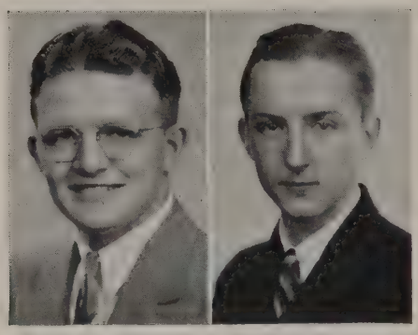

Glenn Foy Henry Burt

Glenn Foy

Entered from Peeler, 1934.

"He dealt in dreams and called it work."

Henry Burt

The challenge of the world to the schools and graduates of today is to produce a straight-thinking, fair-minded, tolerant and courageous citizenry for the America of tomorrow. Hard work and high intelligence are the bases of a prosperous country.

Seniors, seek the abundant life through sincere, honest labor and unselfish service to your fellow men. Friendliness, gracious manners, kindness and high ideals will be an abiding asset to you and to your community.

H. A. Allen.

CLASS OF JANUARY '39

James Fox
President

Hal McCollough
Vice-President

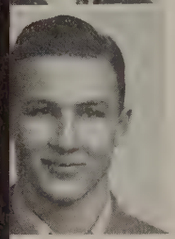

Ray Niblo
Secretary

GIRLS

Anderson, Willie
Ashley, Helen
Baugh, Olga May
Baxley, Marian
Bibb, Marie
Blake, Anita
Boluck, Mary Jane
Bradberry, Marie
Bryan, Evelyn
Carmical, Elizabeth
Carmical, Ruthe
Carter, Juanita
Clark, Maxine
Craven, Carolinda
Denton, Bette
Dierolf, Lyndel
Erickson, Muriel
Fuston, Fay
Harris, Marilyn
Gleason, Jean
Hamilton, Elizabeth
Huffer, Marjorie
Humphrey, Wanda
Jamison, Virginia
Jackson, Aubra Mae
Johnson, Virginia Ann
Kemble, Marcella
Kempe, Margie
Lee, Juanita
Maas, Evelyn
Mahurin, Louise
Moore, Adana
Moore, Sidney
Murray, Ruby
McGee, Janet
McWilliams, Mary Katherine
Nichols, Edah
Patterson, Kathleen
Rindy, Phyllis
Sawyer, Mary Elle
Seago, Margaret
Shelton, Lois
Singleton, Mildred
Skelton, Margaret
Spicer, Margaret
Smith, Patricia
Thompson, Vivian Jean
Turner, Virginia
Warren, Pat
Weatherley, Billie Jo
Wood, Hellene
Worden, Dorothy
Wheeler, Margaret

CLASS OF JANUARY '39

BOYS

Allbright, Richard
Albin, Cecil
Arrington, Howard
Barnes, John Howard
Bidwell, Bernard
Burks, Jim
Crain, Franklin
Deaver,Hayes
Dillehunty, Richard
Eagle, Bob
Eckert, John
Feltner, Ralph
Folkes, Marvin
Fox, James
Foy, Glenn
Gandy, Rex
Gilbert, Franklin
Gleason, Jim
Hall, Hugh
Hare, Robert
Harpold, Horace
Hartman, Norman
Hohman, Wally
Howell, Robert
Johnson, Clarence
Keane, Armond
Kelty, Jack
Knott, Douglas
Littler, Walter
Llorente, Shirley
Luper, Dan
Mangold, Charles
McCullough, Hal
McIntosh, Doyal
Marco, Jimmy
Marsh, James
Miller, C. M.
Miller, Jack
Morgan, Billy
Musgrove, Lee
Niblo, Ray
Osborn, Ralph
Parker, Robert
Phillips, George
Powell, J. C.
Remington, Harry
Sheffield, Dee Roy
Sheffield, Garland
Shirley, Charles
Smith, Harold
Sibley, Pat
Stacy, Robert
Tallent, Raymond
Thames, Dalton
Thompson, Carl
Thompson, Morris
Underwood, Frank
Voyer, Bill
Westerlage, Lloyd
Winters, Gene
Youngblood, Fred

James Marsh

John Barnes
President

Margaret Wheeler
Vice-President

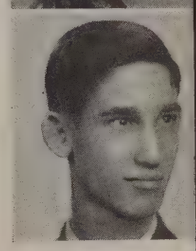

Shirley Llorente
Secretary

I keep some portion of my early gleam;
Brokenly bright, like moonbeams on a river,
It lights my life, a far illusive dream,
Moves as I move, and leads me on forever.

Underclassmen

CLASS OF JUNE 1939—GIRLS

Albert Walraven
President

Robert Wylie
Vice-President

Ivelle Tacker
Secretary

Abernathy, Edith
Allard, Tommie
Armistead, Mary Alice
Baldwin, Sarah Jane
Bandy, Betty
Banker, Doris
Barnes, Evelyn
Bates, Juanita
Billert, Juanita
Bivings, Dorcas
Bixler, Bertha Jean
Bloss, Betty Jane
Bodine, Robyn
Boluch, Mary Jane
Boyd, Billie Jo
Bradford, Elizabeth
Brown, Virginia
~~Bybee, Ruth~~
Campbell, Kathryn
Campbell, Virginia
Cardwell, Evelyn
Carroll, Margie
Carter, Norma Jeanne
Chamberlin, Virginia
Chittim, Tuleta
Clark, Elizabeth
Coates, Nona Lee
Cook, Embelyne
Cook, Elizabeth
Cothran, Cordelia
Couch, Evelyn
Cox, Florence
Cox, Kathleen
Crook, Hesper
Cummings, LaVerne
Daniel, Katherine
Dean, Ruth
Denny, Lidamay
Densmore, Juanita
Dickinson, Dorothy
Eckstein, Otelia
Ellis, Mary
Epps, Virginia
Ewton, Mary
Fincher, Claire
Fitzgerald, Frances
France, Marie
Franklin, Mary Yvonne
Gaither, Jimmie
Garrison, La Voyce
Gates, Mildred
Gillen, Marguerite
Green, Maurine
Harber, Mary Elizabeth
Harris, Mary
Harrison, Josephine
Hart, Gladys
Haughey, Sara
Heath, Natalie
Heiskell, Reba
Heller, Mary
Hill, Hildred
Hill, Madelyn
Hilt, Nancy
Hilton, Lois
Holland, Adelaide
Hollander, Evelyn
Horton, Louise
Hoyle, Mary Sue
Hughes, Billie Nell
Hunley, Ada Mae
Hunter, Frances
James, Sylvia Dean
Jeffries, Juana
Johnson, Virginia Anne
Johnson, Virginia Dare
Kerr, Anita
Kirk, Wacil
Loftice, Elizabeth
Long, Frances
Luck, Laura Lois
McClain, Elaverne Lucille
McDonald, DeLoyce
McDonald, DeNoyce
McLaughlin, Catherine
Madderra, Helen
Manton, Ruth
Maricle, Freda
Marks, Martha
Marshall, Virginia
Mathis, Myrtle
Meredith, Marguerite
Michael, Delia
Miller, Mildred
Morgan, Mabel
Mount, Marcella
Nelson, Tommye
Nichols, Doris
Ogles, May Frances
Osborne, Jane
Palmer, Mary
Park, Helen Jean
Parker, Ruth
Patterson, Mary Frances
Pettigrew, Fay
Pollock, Ruth
Potthoff, Lois
Price, Elsie
Petty, Margaret
Peterson, Chloe
Plunkett, Nannie
Ratliff, Ruth
Reichstitter, Lucy Anne
Remstedt, Faye Marie
Robnett, Luby
Rodgers, Mary Eunice
Rowland, Florence
Roark, Billie
Saunders, Wanda
Schulz, Elsie
Scruggs, Joellen
Sefcik, Martha Kathryn
Smith, Bernice
Spoonemore, Vera
Spradling, Mary Lou
Stroud, Elizabeth
Suter, Marjorie
Tacker, Ivelle
Tate, Beneta
Taylor, Virginia
Thomas, Lois
Thompson, Beth
Thompson, Gloria
Tippens, Evelyn
Tipps, Marjery
Tolbert, Elinor
Townsend, Mary
Truly, Freda
Vann, Ruth
Vestal, Thelma
Wagonner, Jayne
Walker, Leona
Walker, Ruth
Walton, Margie Pauline
Weatherford, Evelyn
Weaver, Ellen
Webster, Kathryn
Whitman, Dorothy
Wildman, Dolly
Wilklow, Helen
Willhite, Doris
Williams, Alice
Wilson, Dorothy
Wiskochil, Margaret
Womach, Lesta Gertrude
Wood, Anita
Wright, Jane Ellen
Yeager, Norma
Young, Frances Clay

CLASS OF JUNE, 1939—BOYS

Addington, Rayford
Allen, James
Allen, Sam
Ashley, John
Autrey, Billy
Avrea, Bill
Badgett, Jimmie
Baker, G. L.
Baker, James
Baker, J. W.
Balch, J. C.
Balendonck, Rodney
Barnett, J. C.
Barton, Lysle
Bates, Claude
Bealmear, C. M.
Beckham, Jack
Benners, Alfred
Berry, Allen
Blair, Arthur
Blankenship, George
Boatman, Al
Brackeen, Billy
Brown, Rodgers
Browning, Jim
Bryant, Joe
Butler, Fred
Butler, Tommy
Caldwell, Ralph
Canon, Harold
Carrell, B. A.
Carter, Charles William
Cavett, Oliver
Click, Otis
Cline, Marcus
Collier, Grant
Cooke, Lane B., Jr.
Crown, Philip
Dailey, Howard
Davidson, Paul
Davis, Dan
Dickey, J. A.
Dispenza, Phillip
Dykes, Tommy
Elphingstone, Mike
Franklin, Ned
Fritz, Eugene
Gandy, Wenzel
Green, Ray
Hagendoorn, Billy
Hall, Dalton
Haralson, David
Harris, A. W.
Hart, Jack
Harwe, Jess
Hawkins, Bob
Heavrin, Wilson
Hendricks, Harold
Humphreys, J. C.
Hutchinson, Robert
James, Eugene
Jennings, Tyre Lee
Jones, Robert
Kelly, Joe
Kilgore, James
Kimberlin, Douglas
Kincannon, Don
King, Arthur
Kingsbury, Bob
Landers, Kenneth
Lowe, Edward
Lissner, David
McBride, Lewis
Marable, William
Marshall, Wesley
Masco, Jimmie
Maxwell, Billy
Miller, Frank
Minor, Ralph
Morgan, Everett
Murray, J. E.
Oldham, Murray
Parker, Jack
Pettit, Joe
Pettit, Ray
Powell, Charles Robert
Prentice, Bill
Price, Philip
Pritchard, Hoyal
Pritchard, Hudson
Rasor, Penryn
Ratcliff, Thomas
Ridley, J. V.
Robberson, Jack
Robinson, Jimmie
Rogers, Morgan
Roy, Billy
Roy, Herbert
Russel, Benny
Russell, Melvin
Sawyer, Tom
Shelton, Robert
Simmons, Bill
Simmons, James
Sims, Ralph
Smith, D. L.
Smith, Robert
Sneed, Chad
Sport, L. C.
Stiles, Claborn
Sturges, George
Terry, Tom
Tippitt, Frank
Travis, Calvin
Ueckert, William
Upham, Dick
Wallace, Howard
Walraven, Albert
Walther, Richard
Weatherred, Jim Ben
Wentworth, B. R.
West, Jack
Whitlack, Roy
Williams, Billy
Williams, James
Windsor, Arvis
Wood, Bob
Wright, Brock
Wright, Jim
Wright, John
Wyatt, Russell
Wylie, Robert
Watson, J. F.

Paul Davidson
President

Robert Shelton
Vice-President

Embelyn Cook
Secretary

CLASS OF JANUARY, 1940—GIRLS

Lonnie Bolding
President

Robert Baker
Vice-President

Dorothy Miller
Secretary

Anderson, Marilyn
Bearden, Mary Louise
Bennett, Elinor
Bethea, Gerald Dean
Board, Frances
Burnett, Martha
Carpenter, Marian
Carter, Elizabeth
Clopp, Ruby Lee
Coleman, Frances
Cornett, Mildred
Davis, Elsa
Durand, Elizabeth
Durrett, Imogene
Estes, Mary Francis
Ford, Jerryline
Ford, Josephine
Fowler, Margaret
Frogge, Wanda
Griffin, Maurine
Hammond, Dorothy
Hawkins, Eleanor
Hayes, Martha Jane
Hicks, Nora Mae
Hitt, Doris Adele
Honeycutt, Jewel LaRay
Huff, Ruby
Jameson, Mary Lou
Johnson, Celia Dell
Johnston, Mary
Lawson, Sue
Mangrich, Dolores
Martin, Nellie Lee
Mayo, Louise
Miller, Dorothy
Murdoch, Jane
Nelson, Anona
Nicholson, Marjorie
North, Mary Ruth
Payne, Dorothy Elesa
Peitz, Rita
Phillips, La Verne
Plumlee, Edna Lynn
Powell, Delores
Pritchett, Marguerite
Rainwater, Louise
Reckley, Dorothy
Reynolds, Evelyn
Rice, Grace
Roberts, Willie Ruth
Scribner, Maurine
Smith, Eleanor Claire
Steger, Josephine
Swann, Betty
Taylor, Rebecca
Teal, Norma
Todd, Betty Marie
Upham, Helen
Van Allen, Ritha
Vernon, Evelene
Wallace, Glynn
Wallace, Vera Mae
Walston, Orelya
Walthers, Lillian
Warren, Imogene
West, Rose Marie
Whittlesey, Margaret Ann
Williams, Voneta
Witherspoon, Virginia
Younger, Juanita

CLASS OF JANUARY, 1940—BOYS

Allen, Dwight
Baker, Robert Charles
Bearden, C. C.
Blanton, Wilbur
Bloys, Bill
Bolding, Lonnie
Bowden, Edgar
Bowles, Albert
Brown, Harry
Brown, Orville
Calder, Robert Louis
Carmical, Fred
Cole, Tom
Collins, Edgar
Cummings, Gayle
Deaver, Hayes
De Hay, Carlisle

Depew, Paul
Eason, Prentiss
Fuston, J. W.
Geisert, Leonard
Geren, Lloyd
Gossett, Rex
Gruneisen, William
Guy, Hillary
Hackler, Thavis
Hamnett, Jack
Harnom, George
Hawkins, Roy
Hunley, Donald
Hunt, Woodrow
Hutchins, Jack
Ivy, Robert
Jordan, J. E.

Kinnan, Carl
Law, Warren
Lee, Forrest
Lewis, L. J.
McCulley, Rader
Mabry, Dick
Martin, Earnest
Maxwell, Jott
Meserole, Otis
Moore, J. D.
Nall, James
Napier, Carl
Norris, Jack
Norris, Joe Frank
Parr, Lewis
Patton, Walter
Peterson, Roy

Phillips, Joe
Pirtle, Jap
Price, John
Reagan, Karl
Shaw, Jim
Sibley, Jack
Smith, George
Stubbs, Nolan
Switzer, Otto
Thompson, Earl
Thurmond, Raymond
Vann Roy, Travis
Walther, Danny
Webb, Kirk
Weston, Jimmie
Wright, Hailey
Zellner, Leon

Jim Shaw
President

Edna Lynn Plumlee
Vice-President

Eleanor Hawkins
Secretary

CLASS OF JUNE, 1940—GIRLS

James Roberson
President

Jimmie Campbell
Vice-President

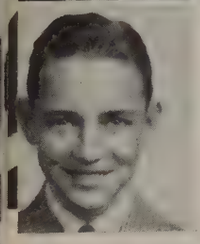

Fred McBride
Secretary

Adams, Mary Jane
Albin, Francis
Allen, Joan
Armstrong, Dorothy
Arroyo, Bettie
Attebery, Jo Ellen
Austin, Annette
Austin, Mary Ellen
Baker, Clara Helen
Balfour, Wilda Frances
Ball, Sally
Baugh, Corine
Beckham, Mary
Bergman, Pauline
Billingsley, Doris
Birdsong, Merle
Blackwell, Audrea
Bludworth, Mildred
Boland, Doris Elaine
Boyd, Christine
Bryant, Florence
Burleson, Audry
Burt, Anna Jean
Bush, Mary Katherine
Carlson, Emily
Carrell, Edna Mae
Cates, Norma
Cayton, Helen
Cecil, Bernice
Chandler, Grace
Chatelain, Catherine
Clark, Patty Sue
Coates, Anna Marie
Coleman, Christine
Collier, Rachel
Connolly, Sarah Ward
Cravens, Florine
Daniel, Dorothy
Davis, Donna
Day, Billie Katherine
Dial, Catherine
Dorsett, Roselyn
DuPree, Catherine
Emmons, Martha Jane
Everett, Elsie
Flowers, Dorothy
Gillen, Kathelene
Green, Gloria Ann
Gresham, Dorothy
Guynes, Kathryn
Hale, Hope
Hall, Louve
Hammond, Jacqueline
Harber, Charlotte
Hare, Virginia
Harris, Bobbie
Harvey, Anna
Harvey, Annetta
Havens, Marjorie
Hawkins, Dorothy
Hearne, Maurine
Hill, Patty
Hilton, Wanda
Hine, Virginia
Holloway, Gwendolyn
Holston, Nona Mae
Holt, Margie
Howell, Edna Ruth
Hufstedler, Edith
Hulse, Doris
Ingram, Bennye June
James, Esther May
Jenkins, Velma Mae
Johnson, Martha
Johnson, Novella
Jones, Dorothea
Kerr, Louise
Kidson, Mardell
Kirwan, Johanna
Knight, Bobbie Louise
Knowles, Gene
Koch, Betty Sue
Law, Amy Beth
Lawson, Rose
Leach, Lillie
Lent, Betty Lou
Loftice, Oleta
Looney, Donna Mae
McCullough, Ruth
McDonald, Irene
McKinney, Doris Maureen
Madderra, Velma
Maier, Peggy
Merritt, Dorothy
Milke, Marguerite
Mitchell, Dorothy
Morrow, Evelyn
Murrell, Virginia
Newton, June
Nichols, Edythe Kay
O'Bryan, Latrell
Osborn, Ruth
Pantaze, Angelina
Parker, Anna Mildred
Peese, Ira
Patterson, Doris
Peery, Mabel Grace
Perdue, Lelia
Pickens, Helen
Pooley, Mary
Powers, Lois
Powers, Margaret
Price, Jane
Pyeatt, Nancy
Ramsey, Dorothy
Randall, Martha Sunbeam
Reams, Dorothy
Reed, Elsie Mae
Reese, Sybil
Reynolds, Suzanne
Richardson, Ernestine
Richardson, Geraldine
Rippetoe, Earline
Marable, Dorothy
Salas, Glory
Sawyer, Jeanne
Schmidt, Dorothy
Scudder, Christine
Shaw, Velma Ruth
Sheffield, Dorothy
Shelton, Elizabeth
Smither, Betty
Starling, Frances
Stevens, Virginia
Stroud, Mary Beth
Sulliven, Mildred
Sumners, Tommye
Tallent, Margaret
Templeton, Mary Jean
Thurman, Dorothy
Tiner, Dorothy
Tiner, Erma
Torno, Madeline
Tucker, Dorothy
Towers, La Vaun
Wardrip, Ruth
Watson, Mary Bell
Whitlock, Nettie Earl
Wiederhold, Maxine
Wilkinson, Katherine
Wilks, Meredith
Williams, Frances
Womack, Madge
Wright, Naomi
Yater, Maxine
Youngblood, Doris

Billie Katherine Day

Elizabeth Shelton

CLASS OF JUNE, 1940—BOYS

Albin, Jayson
Allen, Billy Bob
Anderson, Donald
Archer, Harry
Austin, Garfield
Baker, Edwin
Barnett, Walter
Barr, Chris
Beiseker, Marvin
Blackwell, Clyde
Brown, Joseph
Bryant, Robert
Camin, Bud
Campbell, Jimmie
Carrell, Sam
Chapman, Geren
Childers, Dan
Clark, Robert
Coke, Owen
Coker, Marshall
Collett, Luke
Collier, Jimmie
Comfort, Harvey
Cox, Robert
Croft, Torbett
Crossland, Edward Lee
Durham, Bert
Evans, James
Ezell, Jack
Farrar, Billy
Few, Edward
Fisher, Jack
Franklin, Alonzo
Frazier, Boyd
Gardner, John
Garland, Gail
Gault, Duncan
Gibbons, Robert
Gossett, Earl
Gray, Jack
Green, H. T.
Guillory, J. W.
Hall, James
Harber, Durwcod
Harris, Matthew
Harrison, Harry
Harrison, J. B.
Helms, Joe
Hill, Fitzhugh
Hill, Raymond
Holbert, James
Home, William
Horn, Wayne
Hughes, Jack
Hulen, Sterling
Hawkins, Ray
James, Leon
Jenson, Holdron
Johnson, Earl
Johnson, Thruman
Johnson, Troy
Jones, Maurice
Kennedy, Harold
Lawrence, Allen
Lee, Frank
Lee, Lawrence
Lord, Jack
McBride, Fred
McGee, David
McGee, Gene
McIntire, Lonnie
Maness, William
Maples, Billy
Martin, Eugene
Mehrten, Frank Wm.
Meley, Leroy
Metzger, Charles
Milke, Henry
Miller, Leslie
Moeck, Johnnie
Moore, Marvin
Moore, Thomas
Morrow, Earnest
Mullen, Fayne
Murphy, Hunter
Nichols, Clovis
Northcutt, Homer
Nowlin, Bob
O'Brien, Denis
Park, James Barton
Parks, J. P.
Phillips, Warren
Pinkston, Wallace
Redman, Jack
Redwine, Bob
Reed, Gordon Weldon
Richardson, James
Robberson, James
Roberts, Lionel
Robertson, Wayne
Roller, Ted
Sanders, Thomas
Sanger, Edwin
Schell, Marshall
Shanahan, Jack
Sharpe, Aubrey
Simms, Jack
Smith, Jerry
Smith, Peyton
Sorenson, Rodney
Stephenson, Horace
Sturges, Samuel
Summer, James
Switzer, Daskiell
Tallent, Gerald
Tanner, Warren
Teubner, Ray
Thompson, Glen
Wagner, Frederick
Warner Hiram ,
Webster, Earl
Wheeler, Herman
Whittlesey, Phillip
Wilder, Truman
Wyatt, Jimmy
Wilcox, Kim

Dorothy Schmidt
President

Patty Sue Clark
Vice-President

Clara Helen Baker
Secretary

CLASS OF JANUARY, 1941—GIRLS

Fred Gillette
President

Charles Wanner
Vice-President

Bob Bearden
Secretary

Adams, Virginia
Arrington, Billye Merle
Ashford, Marian
Bell, Dorothy Dee
Benda, D'Moris
Benett, Dorothy
Blaine, Lahoma
Blessing, Marjorie
Bryan, Eddlean
Casteel, Mary Louise
Chieves, Jewell
Climer, Dorothy Lee
Combs, Mary Evelyn
Cooper, Jean
Dial, Dorothy
Dial, Marie
Dye, Freida Jo
Edmondson, Frances
Elam, Juanita
Emery, Louise
England, Evelyn
Ford, Ida Belle
Gaither, Grace
Gann, Catherine Louise
Glover, Betty Jane
Guy, Lucille
Harris, Irene
Herry, Dorothy Mae
Hill, Betty Jo
Hill, Peggy Jean
Holbert, Doris
Huckaby, Gloria
Hume, Valline
James, Jean Lois
Jamieson, La Verne
Keith, Clara
Kemp, Doris
Kern, Marian
Lambert, Jewel
Loomia, Nellie Jayne
Lowery, Nadine
Lumpkin, Norma
Lunt, Lorraine
McClung, Helen
McDowell, Irene
McGarrah, Lila Mae
Marshall, Cordelia
Meredith, Jean
Miller, Mary Mozelle
Mirando, Frances
Moeck, Katherine
Moffitt, Virginia
Moore, Marron Frances
Morgan, Martha
Newton, Mildred
Owen, Virginia
Plumlee, Dorothy
Polk, Dorothy
Pope, Jewel
Poulsen, Patricia Sue
Pribble, Ruth
Pruitt, Genevieve
Remstedt, Marjorie
Rogers, Katherine
Roundtree, Mary Ruth
Savis, Joy
Schwedler, Flora Evelyn
Sinclair, Amy Ray
Sutton, Nancy Carol
Swilling, Valice
Taylor, Bobette
Tyler, Frances
Waits, Mary Ann
Walker, Mildred
Walthers, Sadie Mae
Williams, Betty Jane
Young, Helen

CLASS OF JANUARY, 1941—BOYS

Adin, William
Amos, Richard
Apel, August
Atkinson, Billy
Bates, Billy
Baughman, Desmer
Bean, Harold
Bearden, Bob
Bethancourt, Harold
Boluck, John
Bowles, Charles
Carter, Morris
Childress, Joy
Collier, Carrol
Cox, Kenneth
Craven, John Winfield
Crockett, James
Davis, John
Dunn, Jack
Easley, Raymond
Evans, Forrest
Faison, Bill
Fowler, Clarence
Frost, Harrell
Gallagher, Harold
Gaylor, Harry
Gillette, Fred
Gray, Doyle
Green, Billy Jack
Green, Harry
Hamilton, Robert
Harris, Jack
Hartfield, Merldean
Hearne, Herbert
Heiskell, Jimmie
Hermon, Harry
Humphre, Billie
Jarrard, Billie
Kirby, Dale
King, Wilbur
Kinney, Jerry
Knight, John
Low, Harry
McCarty, Wendell
McMains, Landie
Mayabb, Charles
Morgan, David
Morrow, Carroll
Neal, Harry
Nelson, Albert
Ogden, Ralph
Parr, Charles
Phillips, Herschell
Pike, Robert
Powell, Dean
Rambo, Edward
Restan, Ray
Roebuck, Voyd
Ross, Willard
Sams, Edgar
Shelby, Clarence
Silvey, James
Skelton, Ben
Stultz, Sydnor
Tucker, Roy Allen
Vaughn, James
Wade, George
Walker, Raymond
Wanner, Charles
West, Jack
Wetzel, Wilbur
White, Howard
Williams, Edward
Williams, Horace
Williams, Wyvel
Worden, Eddie Ray
Yeager, Earl

Edward Williams
President

Dorothy Polk
Vice-President

Marjorie Blessing
Secretary

CLASS OF JUNE, 1941—GIRLS

Jack Allen
President

Hazel Collier
Vice-President

Virginia Coleman
Secretary

Adkisson, Lila
Akbin, Sadie
Amis, Jane Lee
Amundsen, Jean
Archer, Louise Virginia
Austin, Betty
Bailey, Amonetta
Balch, Anne
Baltzegar, Marian
Bates, Mary
Beasley, Frances
Bell, Earline
Bell, Lois
Betry, Elise
Black, Jeanne
Blaine, Joe Ann
Blanton, Nadine
Boatman, Edna Earle
Brower, Jeannette
Brown, Betty Byrd
Bryant, Juanita
Burns, Norma
Campbell, Dora
Carlton, Juanita
Cason, Gwendolyn
Clark, Barbara Ann
Clark, Dorothy Faye
Coleman, Virginia
Collier, Hazel
Combs, Ann
Conder, Doris Ann
Cook, Doris
Cooke, Gladys Dorothy
Cooper, Maxine
Crutcher, Oneita
Cummings, Anna Jo
Daniel, Sarah
Davis, Muriel
Dobbins, Francis
Drees, Pauline
Duncan, Reona
Dunn, Lila Fae
Eason, Sarah Jim
Eastham, Mary Elizabeth
Echols, La Jeanne
Ellis Dorothy
Ellis, La Juan
Ellison, Viva
Elmore, Doris
Emmons, Betty Jane
Eure, Bertie
Fairey, Frances
Farmer, Jane
Farrington, Mary
Fields, Frances
Fite, Mabel
Fleeman, Margaret Ruth
Fowler, Francis
Fox, Bettie Lee
Fulkerson, Margaret Louise
Gallagher, Barbara
Galland, Helen
Gillaspie, Clara Mae
Garner, Nina Ruth
Goodman, Jacqueline
Gorman, Bettie
Green, Carol Ann
Griffith, June
Grissaffi, Evelyn
Hamilton, Jean
Hare, Helen
Hargrove, Hazel
Harralson, Marie
Hearn, Marie
Helms, Geneva
Hemphill, Jeanne
Hill, Tanny
Hilton, Earline
Hobbs, Beulah
Hodgen, Mary Louise
Holcombe, Bonnie
Hudgins, Mary Bess
Huff, Virginia
Huffines, Anita
Hulse, Necia Marie
Hunter, Edna May
Jarrard, Dorothy Shirley
Jones, Betty Lou
Jones, Joanna
Jones, Margie
Jordan, Dorothy
Keller, Elizbeth
Kidson, Fern Ruth
King, Doris
Kirby Elizabeth Rae
Kirkland, Mary
Knearem, Betty Jane
Knox, Helen Frances
Lappin, Lucille Arline
Lemons, Vee Lynn
Leslie, Berta
Loftice, Nellie Louise
Long, Mary Jane
Lowe, Dorothy
Lowe, Marjorie
Luckie, Wilma Jean
McDaniel, Doris
McDaniel, Mildred
McFarland, Martha
McHenry, Frances
McLarem, Jon
Martin, Dorothy Jean
Merrell, Lanette
Minor, Margaret
Mooneyhun, Veoma Lois
Moore, Roxie Ann
Napier, Thelma
Nelson, Loretta
Nichols, Phyllis
O'Donohoe, Billie June
Osborn, Doris
Paden, Helen Grace
Parker, Catherine
Pearson, Marinell
Percival, Kathleen
Peterson, Joan
Pettigrew, Lorene
Pierce, Helen
Poole, Dorothy
Potak, Annie Joe
Perkins, Elizabeth
Peacock, Dorothy
Pace, Alice
Poindexter, Virginia
Ranft, Marquita
Ray, Paulette
Reedy, Doris Fern
Reneau, Frances
Rhodes, Rosemary
Richardson, Sally Patricia
Ring, Marie
Robnett, Flo
Rogers, Shirley Jean
Rollandin, Virginia
Ross, Ruby
Roulain, Ruth
Sanderson, Thelma
Sanford, Mary Kathryn
Saunders, Louise
Scottino, Ruby
Shaw, Kathleen
Shields, Mary
Simms, Elaine
Smith, Frances
Solomon, Ruth
Spangler, Helen
Spoonmore, Eula
Stallings, Juanita
Stepp, John Henry
Sullivan, Mary Louise
Suttle, Martha
Tardio, Sarah
Tardio, Lena
Tennison, Marjorie
Thomas, June
Tibbetts, Mary Dale
Tolbert, June
Towles, Margaret
Treadway, Faye Evelyn
Truly, Robbie Jeanne
Turner, Mary Alice
Vaughan, Jean Lee
Vaughan, June
Vermillian, Elizabeth
Voyer, Evelyn
Vaughn, Charlie
Waggoner, Frances
Wagner, Lydia
Walker, Marie
Walther, Katie
Wheeler, Bethstine
White, Julia
White, Lu Von.
Williams, Hazel Louise
Willams, Mary Jo

CLASS OF JUNE, 1941—BOYS

Allen, Jack Wade
Allen, Ted
Anderson, Charles
Archer, Virgil Louis
Ashford, K. J.
Austin, Harold
Avrea, Carl
Baker, Robert Henry
Beesley, Vernon
Bell, Arthur
Blair, Raymond
Bly, Paul
Booth, Robert
Brackeen, Vernon
Brannon, J. T.
Brinkley, Charles
Browder, Fred
Brown, Kenneth
Brown, Lloyd
Buckley, Stewart
Byers, Raymond
Calloway, Rob
Campbell, William
Carlisle, Robert
Carroll, Charles
Carter, Bill
Childers, Conway
Clawson, Bob
Commons, Milton
Cowing, Harry
Craig, Bert
Daniel, Jack Hervey
Davis, Bill
Deaton, James
Deaver, Bill
Denton, James
Dodge, Charles
Duncan, Richard
Dunlap, Harry
Dunnarm, Lloyd
Eades, B. G.
Everett, Billy
Fagan, C. A.
Farris, Billy Bob
Fazakerly, Arthur
Fite, James
Flippin, Kay
Godwin, Roger
Goodwin, Paul Whitney
Graham, Max
Green, Daniel
Greenwell, Jack
Gregory, Carl
Gross, B. E.
Hackler, Taswell
Hall, Raymond
Hancock, Jack
Hanson, Walter
Haynes, Lem
Herring, Fred
Hill, Homer Ray
Hill, Walter
Hillen, Samuel
Hilton, Lee
Holland, John
Hopkins, Charley
Howard, Guy
Hutchins, Walter
Ivy, David
James, Bob
Jones, Glen
Jones, Harold
Johnson, W. A.
Johnson, Bennie
Keener, David
Larza, Nick
Latimer, Jarrell Wayne
Law, James
Lewis, Lawrence
Lindley, Garland
Lippincott, Dan Howard
Lopez, Thomas
McClain, Jull Dean
McClintook, J. R.
McGrew, Gene
McMames, William
McMillian, Robert
McNabb, Alvin
Mackey, Jack
McMahon, Walter
Mahan, Austin
Merjanian, Paul Edward
Miller, Eugene
Moore, A. J.
Nelson, Ralph
Newman, Lewis
Norvell, Eugene
Odom, Ralph
O'Rourke, Frank
O'Rourke, John
Palmer, Howard
Pasina, Frank
Patterson, Bobby
Payne, Clark
Penn, James
Pond, Douglas
Primm, Billy Ray
Proctor, Charles
Rawlings, J. H.
Reed, Jimmie
Reeves, Stewart
Roberts, Raymond Willard
Russell, Lloyd
Ridgell, Horace
Ralston, Richard
Sallis, Fred
Satterwhite, Billy
Sawyer, Wyatt
Sellars, Tommy
Shelton, Billy
Simpson, Lee Roy
Shelton, Marvin
Smith, Bertram
Sparrow, David
Stearman, Jack
Stubblefield, Allen Reed
Stubbs, Virgil
Sturdivant, Gordan
Shuptrine, Jimmy
Tabor, Stanley
Tacker, Harold
Thomas, Marlin
Thompson, Charles
Thompson, Pat
Timpa, Felix
Truly, Robert
Utley, Edgar
Vaughan, A. C.
Vogel, Donald
Wall, Dan
Warner, Frank
Webb, Keith
Wessels, Dean
White, William
Wier, Jack
Williams, Nev
Wilson, Charles
Windsor, Norman
Winters, Edwin
Wood, David Wilson
Wood, Frank
Worsham, Billy
Ward, Jack
Young, Jim
Youngblood, Jack

Nev Williams
President

Bethstein Wheeler
Vice-President

Horace Ridgell
Secretary

CLASS OF JANUARY, 1942

Bobbie Shook
President

Benita Russey
Vice-President

Janie Lowe
Secretary

Adkisson, W. E.
Arnett, Jr., George Cecil
Atteberry, Rodney Wilson
Berry, Donald Columbus
Bigler, John Lewis
Birdson, Jacky Francis
Blakenship, Harold Lloyd
Bowles, Tommy Yeager
Calloway, Ted
Cook, Bennie Larry
Coats, (Othmer) Weldon
Coleman, Tommy Orvin
Cooke, William John
Cowan, Kennith
Daniel, Sammy Earl
Davenport, Hal
Degenhart, Marvin Giles
Elphingstone, Jack Mayon
England, Wesley Rudolph
Favne, Carl Hienz
Garriott, Sim George
Gilmer, Charles Yater
Gregory, William Benson
Guest, Gordon Everett
Harrelson, Robert Wallace
Hillin, Roy Preston
Hogne, Bradley Brown
Holcomb, Harold
House, Samuel Edgar Jr.
Hunley, Collin Adams
Jackson, Eddy Bayard
Johnson, Robert
Karr, Billy
Kershaw, B. M.
La Plant, Raymond Towell
Lee, Robert Edward
Lloyd, Elgin Armond
Lockard, Raymond
Loughmiller, Jack Wallace
Lucas, William Jack
Luper, Harold Lee
Lykes, Naylor
McClure, Don Neil
McKay, Harold Kreed
Marco, Virgil Raymond
Martin, Thad
Martin, S. W.
Medley, Bill
Miller, Roy Edward
Northcutt, Charles Wright
Osborne, John
Patterson, Beverly Donald
Patterson, Robert Arnold
Pierce, Ralph Edwin
Powell, Ernest Shelton
Qualls, Forrest Richard
Reagan, James Edward
Robertson, James Gurp
Sallie, John D.
Schulz, Carl Frederic
Sheffield, James
Stephens, Windell Odell
Stevenson, Robert Beverly
Stice, Herbert Fulton
Stultz, Wilson Erwin
Thompson, Sam
Tucker, George Dewey
Waits, Lee Oliver
Waldrop, Tom Coleman
White, William Thomas
Whittington, Wallace
Wiley, Arthur Prestan
Wiley, James Edward
Wilson, Jr. K.
Wilson, Wailand Dwan
Wolf, Gene Bannor
Warden, Joe Archie
Young, Archie Lynn
Yuening, Joe
Adams, Frances Madeline
Anderson, Shirley Jean
Avard, Collece Elizabeth
Bailey, Jessie Ray
Barrett, Betty June
Berry, Lorraine Lilian
Blackwell, Betty Jane
Branamk, Vara Faye
Buchanan, Mildred Arnett
Coe, Martha Louise
Cox, Tommie Lee
Cristol, Amelia Martin
Eckstein, Lucy Lourette
Ely, Marian Authula
Garrett, Dorothy Dale
Hamilton, Mable Marjorie
Harmon, Mary Virginia
Henry, Margaret Anne
Gill, Peggy Eckman
Holcomb, Gladys Marie
Hollander, Marion Elizabeth
Hunter, Mamie Belle
Johnson, Geraldine Hazle
Kinnery, Josephine Atwell
Leach, Glenna Jeane Eugenia
Long, Mary Louise
Lowe, Janie Flo
Martin, Dorothy Ruth
Matlock, Beverly Jean
Nelson, Julia Elizabeth
Newton, Fleta Earline
Pogue, Mary Kathryn
Riddle, Lillian Pearl
Russey, Benita
Schimelfenig, Minnie Lowise
See, Barbara June
Shook, Bobbie
Smith, Alice Voncile
Stroud, Elaine June
Summers, Geraldaine
Teasley, Eva Mae
Thompson, Tresa May
Tibbs, Josephine Agnes
Todd, Marilyn Louise
Venall, Evelyn Lee
Vernon, Earline
Worden, Dollie Louise
Wren, Agnes Gwendolyn

Whatever is in any way beautiful hath its source of beauty in itself, and is complete in itself; praise forms no part of it. So it is none the worse nor the better for being praised.

Features

Evelyn Honeycutt
SENIOR BEAUTY

Lucas Giarraputo
SENIOR FAVORITE

Grace Bickenbach

CLEVEREST SENIOR GIRL

Robert Capers

CLEVEREST SENIOR BOY

Mary Frances Irwin

BEST ALL AROUND SENIOR GIRL

Bill Barnes

BEST ALL AROUND SENIOR BOY

Doris King

UNDERCLASS BEAUTY

Good luck
James Simmons

James Simmons

UNDERCLASS FAVORITE

Embelyne Cook

BEST ALL AROUND UNDERCLASS GIRL

Ray Niblo

BEST ALL AROUND UNDERCLASS BOY

Ray Niblo

WHO'S WHO

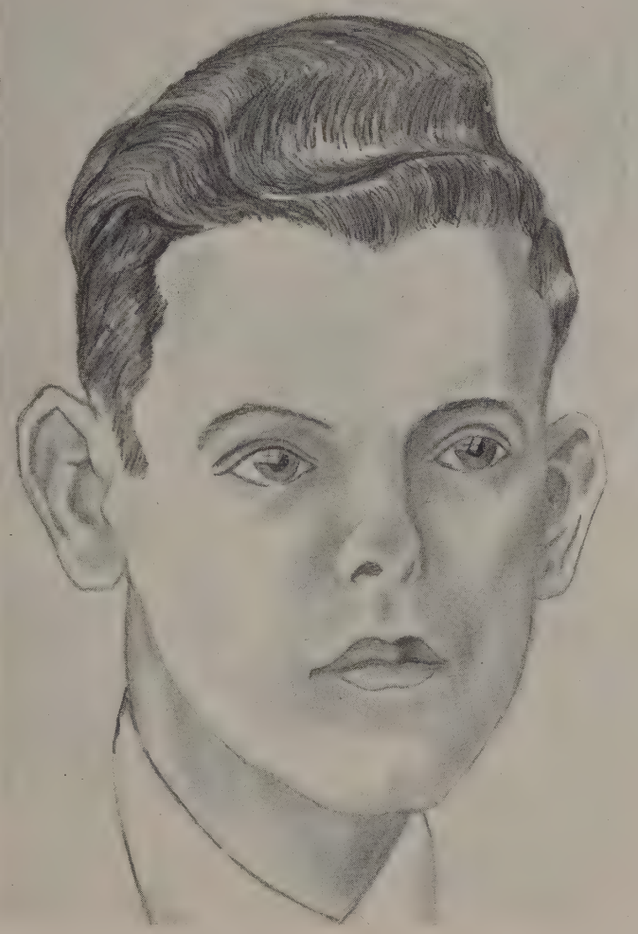

JEANETTE ROUNTREE
Won Second place in State Extemporaneous Speaking Contest
Co-editor of *Acorn*

BILL BARNES
Won Fred Harris Award
Business Manager of *Oak*

LUCAS GIARRAPUTO
First place Boys' City Declamation Contest

LUNA BELLE BEACHUM
Co-editor of *Oak*

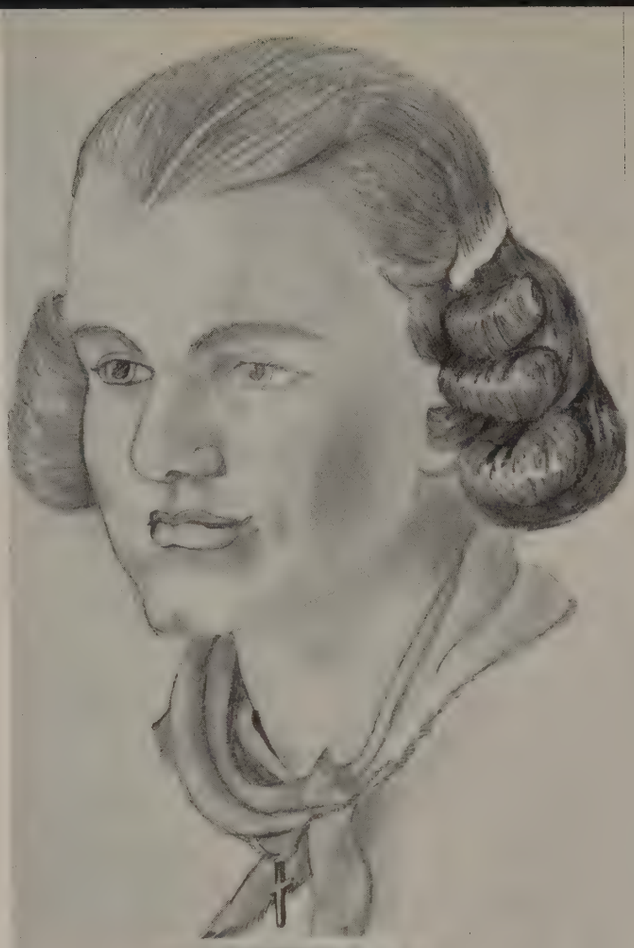

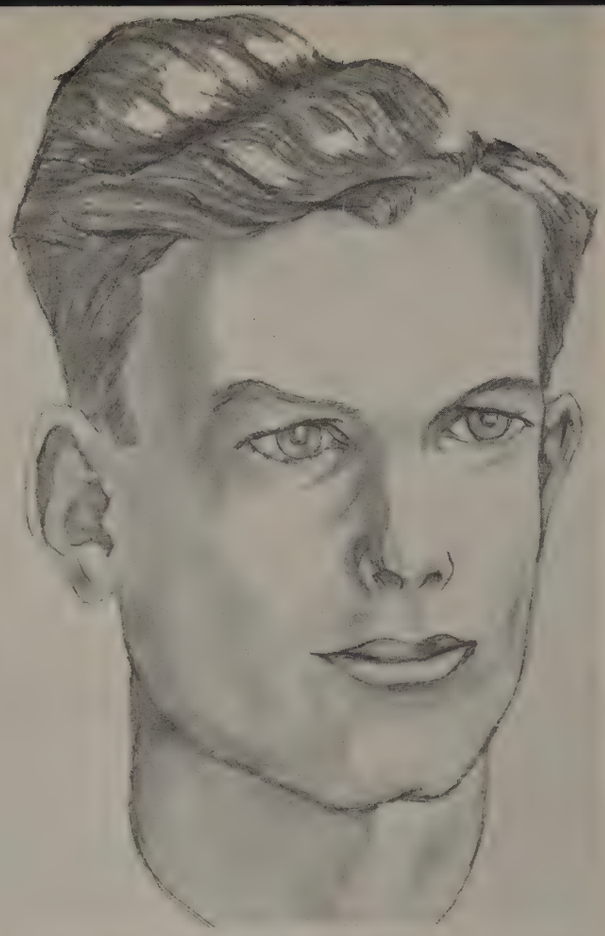

Frances Fairey
Won First place in City Safety Contest

Jack Williams
Salutatorian of January Class
Co-editor of *Oak*

Byron Pyeatt
President of Student Council
Cadet Lieutenant Colonel

Penryon Rasor
Art Editor of *Oak*
Originator of these sketches

If you will observe, it doesn't take
A man of giant mould to make
A giant shadow on the wall;
And he who in our daily sight
Seems but a figure mean and small,
Outlined in Fame's illusive light,
May stalk, a silhouette sublime,
Across the canvas of his time.

Activities

J O U R N A L I S M

Birdwell, Lynwood
Campbell, Clayton
Graves, J. W.
Handcock, Marcus
Mann, Clifford
Miller, C. M.
Newton, Vestal
Oakes, James
Palmer, David
Schwedler, Paul
Burke, Jim
Fox, James
Johnson, Leon
Keane, Armond
Llorente, Shirley
McCullough, Hal
Phillips, George
Dobiyanski, Oris
Bemelmans, Lambert
Benson, John
Darby, Furnon
Davis, Lloyd
Knott, Douglas
McCaffrey, Harry
Pyeatt, Byron
Avrea, J. E.
Balendonck, Rodney
Boli, L. A.
Irwin, J. B.
Linehan, Jack
Murdock, Richard
Rawlings, Douglas
Reed, Jack
Rogers, H. A.
Venable, J. D.
Cameron, Elizabeth
Cooper, Martha
Hall, Doris
Hill, Annie Lee
Honeycutt, Evelyn
Irwin, Mary Frances
Massengill, Dorothy
Parker, Betty
Paternostro,Margaret
Shelby, Virginia
Waddle, Sidney Ruth
Anderson, Willie
Bradberry, Marie
Carmichael, Ruth
Clark, Maxine
Erickson, Muriel
Hamilton, Elizabeth
Huffer, Marjorie
Jamieson, Virginia
Kempe, Margie
Kemple, Marcella
Murray, Ruby
Rindy, Phyllis
Sawyer, Mary Ella
Barrett, Marguerite
Batchelor, Peggy
Beachum, Luna Belle
Garner, Pauline
Harris, Billie
Heiskell, Elizabeth
Holliday, Virginia
Jones, Kathryn
King, La Verne
Orr, Jane
Palmer, Petty
Peebles, Nancy
Pirtle, Marjorie
Price, Dorothy
Ray, Marjorie
Reedy, Dorothy
Stanford, Annabell
Thomas, Margie
Tiner, Maxine
Andrews, Jean
Burke, Kathyrn
Carey, Mary Frances
Cooper, Mary Jane
Garrett, Bennie Ruth
Hailey, Fatie Mae
Harris, Ernestine
Hill, Kathryn
Laws, Melba
Lemmons, Eva Sue
Moyers, Maxine
Moore, Mary Jo
O'Neal, Jewell Lynn
Richburg, Loretta
Rowntree, Jeanette
Shanklin, Suzanna

Lots of luck
Maureen McKinney

Jimmie Gaither

Billie F. Day

PEN PAL CLUB

Kitty Lillard
Mary Belle Watson
Bennie Ruth Garrett
Johanna Kirwin
Cordelia Mary Marshall
Bobette Taylor
Loretta Richburg
Joellen Scruggs
Fay Remstedt
Edna May Jackson
Helen Spangler
Lena Tardio

Sara Tardio
Nellie Louise Loftice
Mary Jane McCloud
Anna Marie Coates
Margaret Ann Paternostro
Ritha Coleman
Iva Nell Bennett
Jimmie Gaither
Nelwyn Palmer
Evelyn Hollander
Maxine Tiner

Elizabeth Heiskell
Sarah Ward Connolly
Juanita Densmore
Betty Jo Hill
Peggy Jean Hill
Betty Parker
Joe Pettit
Bill Home
Dan Luper
Otto Henke
Louise Schemilfenig

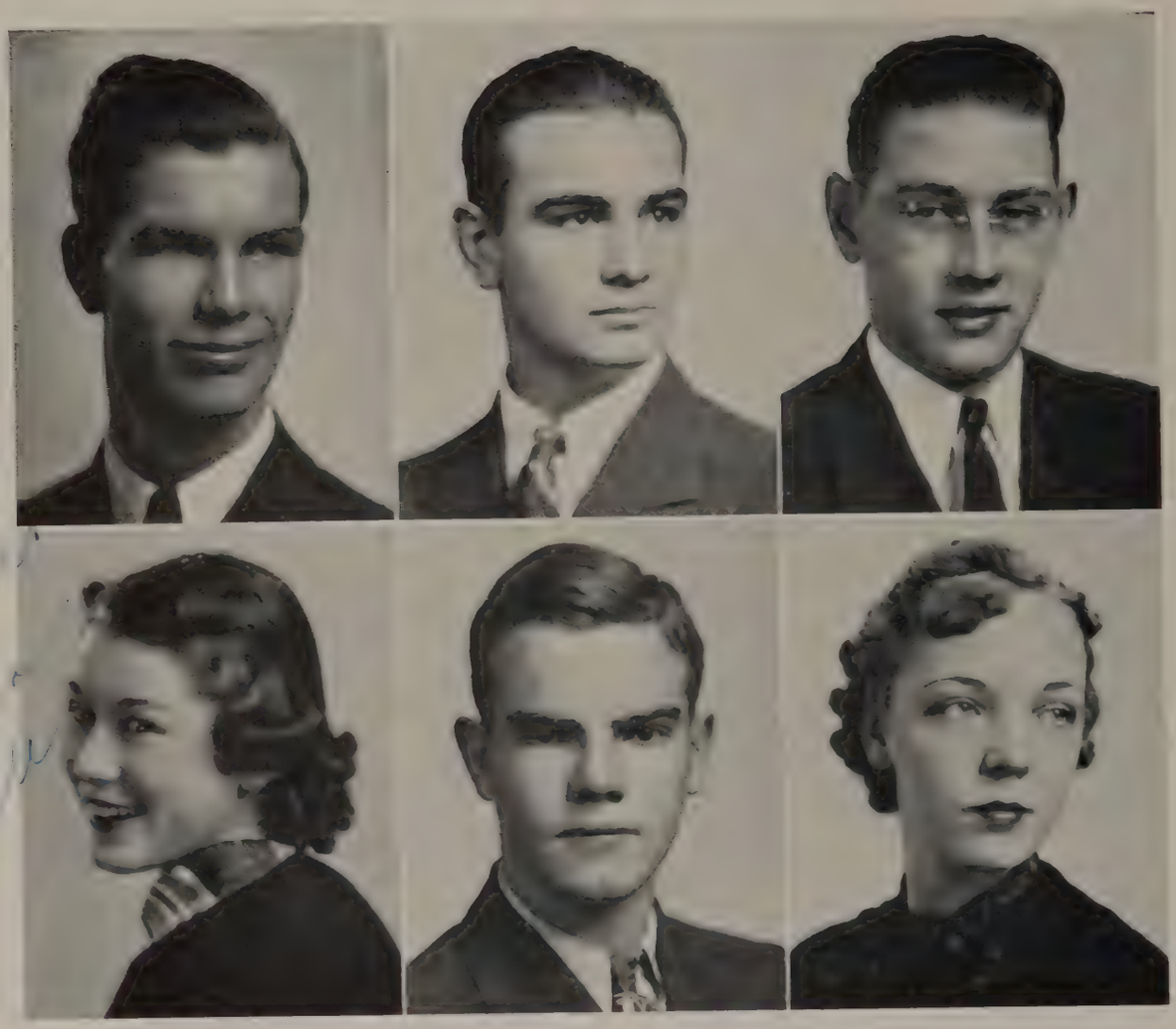

OAK STAFF EXECUTIVES

FALL

Editor . . . . . JACK WILLIAMS

Business Manager . . . . BILL BARNES

Advertising Manager . MAURICE ZOLLICOFFR

SPRING

Editor . . . . LUNA BELLE BEACHUM

Business Manager . . CHARLES CHILDERS

Advertising Manager . KATHLEEN BISHOP

Janette Daniel

OAK STAFF

Luna Belle Beachum

Kathleen Bishop

Charles Childers

Alice Cox

Philip Crown

Jeanette Daniels

Bennie Ruth Garrett

Ernestine Harriss

Kathryn Jones

Penryn Rasor

Bettie Jane Ward

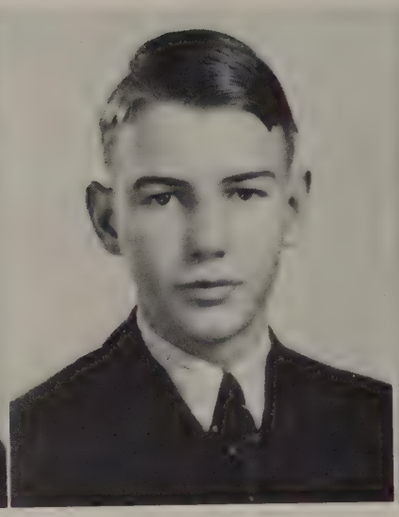

NATIONAL HONOR SOCIETY

OFFICERS

Fall Term, 1937

President	Genevieve Harrison
Vice-President	L. C. Dargan
Secretary and Treasurer	Nelwyn Palmer
Chairman of the Social Committee	Jeannette Rowntree
Chairman of the Program Committee	Kathleen Bishop
Acorn Reporter	Jack Williams

Spring Term, 1938

President	L. C. Dargan
Vice-President	Nancelie Utt
Secretary and Treasurer	Bettie Jane Ward
Chairman of the Social Committee	Jeannette Rowntree
Chairman of the Program Committee	Kathleen Bishop
Acorn Reporter	Mary Hunter
Sponsors	Miss Lucy Hamilton, Mrs. Mimi Bramlette, and Miss Christine Hammock

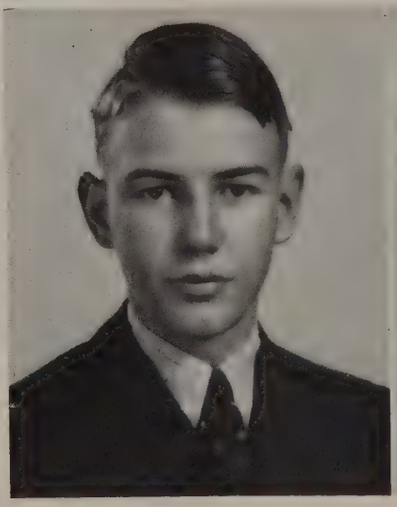

MEMBERS

Genevieve Harrison
Jack Williams
Nelwyn Palmer
L. C. Dargan
Kathleen Bishop
Jeannette Rowntree
Mary Jo Moore
Jack Reed
Bill Barnes
Elizabeth Hudspeth
Clayton Campbell
Byron Pyeatt
Charles Childers

Ethel Chaney
Bettie Jane Ward
Eloise Clark
Ernestine Harris
Mary Hunter
Nancelie Utt
Agnes Kinsworthy
Mary Jane Cooper
Hugh Hall
Evelyn Maas
Luna Belle Beachum
Mary Kate Carter
Claire Fincher

Jane Osburn
Jane Rook
James Kilgore
Philip Crown
Marie France
Katherine Daniel
Bette Denton
Billie Nell Hughes
Ruth Parker
Ruth Manton
Virginia Ann Johnson
Elizabeth Heiskell

D E B A T E

Jimmy Gaither
Jim Wright
Eddie Peters
Danny Walthen
Richard Walthen
Rodney Bolendanck
Lewis Parr
Carl Napier
Jack Williams
Russell Mason
Warren Harding
Mary Jane Bullock
Polly Ranlett
Bennie Ruth Garrett
Sarah Ward Connally
William Gruneisen
Otto Henke

DRAMATIC CLUB

PURPOSE:

All students of Adamson High are eligible for membership to this club, whose purpose is to develop a greater and more worthy interest in all phases of the drama, to aid and encourage those who possess creative ability, to improve diction, to establish poise, and to serve as a stepping stone to the National Thespian Club and higher dramatics.

OFFICERS

1937		1938	
President	Jeanette Rowntree	*President*	Jeanette Rowntree
Vice-President	Rebecca Taylor	*Vice-President*	Rebecca Taylor
Secretary	Glyn Wallace	*Secretary*	Glyn Wallace
Treasurer	Marcas Handcock	*Treasurer*	Carol Ann Green
Acorn Reporter	Bennie Ruth Barrett	*Acorn Reporter*	Bennie Ruth Garrett

MEMBERS

Clawson, Bob	Albin, Frances	Paden, Helen Grace	Fairey, Frances
Dillohunty, Richard	Carey, Mary Frances	Revels, Betty	Jones, Dorothea
Shelton, Robert	Chaney, Ethel	Rowntree, Jeannette	Pollack, Ruth
Mehrten, Frank	Collier, Hazel	Taylor, Rebecca	Jones, Joanna
Tyrnes, Frank	Connally, Sarah Ward	Wallace, Glyn	Williams, Alice
Poli, L. A.	Cook, Dorothy	Whitman, Dorothy	McLeard, Katherine
Walther, Richard	Fite, Mable	Rainwater, Louise	Dean, Ruth
Irwin, J. B.	Garrett, Bennie Ruth	Moore, Roxie Ann	Robertson, Mary
Wright, Jim	Green, Carol Ann	Barrett, Marguerite	Ratliff, Ruth
Tuxbury, Bill	Hare Virginia	Orr, Jane	Harris, Ernestine
Handcock, Marcas	Hufstedler, Edith	Bearden, Mary	Duncan, Reana
Giarroputo, Lucas	Jones, Katherine	Clark, Maxine	Randall, Martha
Cavett, Oliver	Leslie, Berta	O'Neal, Jewel Lynn	Moore, Adana
Browder, Fred	Luckie, Wilma Jane	Gresham, Dorothy	Bennett, Iva Nell

GIRL RESERVES

Allen, Joan
Amis, Jane Lee
Baltzegar, Marian
Barrett, Marguerite
Bates, Mary
Beachum, Luna Belle
Bivings, Dorcas
Black, Jeanne
Blaine, Joe Anne
Blanton, Melba
Blanton, Nadine
Boyd, Billie Jo
Bryant, Jaunita
Carlton, Juanita
Clark, Barbara Ann
Clark, Dorothy Faye
Clark, Elizabeth
Coleman, Ritha
Coleman, Virginia
Conder, Doris Ann
Cooke, Dorothy
Cristol, Amelia
Cooper, Maxine
Crook, Hesper
Daniel, Katherine
Daniel, Jeanette
Denton, Bette
Dorsett, Roselyn
Drees, Pauline
Fairey, Frances Virginia
France, Marie
Green, Carol Ann
Grissaffie, Evelyn
Hare, Helen
Hare, Virginia
Harralson, Marie
Hawkins, Eleanor
Hearn, Marie
Hill, Tannye
Hillpot, Jewel
Hine, Virginia
Hoague, Gloria
Holston, Nora Mae
Hudgins, Mary Bess
Jackson, Edna Mae
Jones, Joanna
Kerr, Louise
Kirby, Elizabeth
Kirk, Pauline
Latimer Edith
Maas, Evelyn
Maier, Peggy
Marshall, Virginia
Merritt, Dorothy
Moore, Roxie Ann
Newton, Earline
Nichols, Doris
Orr, Jane
Osborne, Jane
Paden, Helen Grace
Parker, Catherine
Parker, Ruth
Paternostro, Margaret Ann
Pearson, Marinell
Poole, Dorothy
Potthoff, Lois
Powers, Margaret
Remstedt, Faye
Richburg, Loretta
Riddle, Lillian
Robnett, Flo
Rook, Jane
Rowntree, Jeannette
Saunders, Louise
Shields, Mary
Shelton, Elizabeth
Spoonemore, Eula
Swann, Charline
Tennison, Marjorie
Tipps, Margery
Turner, Virginia
Walther, Katie
Wheeler, Margaret
Whittlesey, Margaret Anne
Williams, Betty Jane
Wood, Anita

ART DEPARTMENT

GIRLS

Adams, Virginia
Albin, Frances
Armstrong, Dorothy
Armstead, Mary Alice
Arrow, Bettie
Amundsen, Jean
Baugh, Olga Mae
Bell, Earline
Betry, Elise
Bibb, Marie
Binion, Wanda
Bixler, Bertha Jean
Blake, Anita B.
Blaine, Lahoma
Bludworth, Mildred
Bryan, Edlean
Bryant, Juanita
Buchanan, Mildred
Bush, Mary Katherine
Cates, Jeanne
Coleman, Virginia
Collier, Rachel
Conder, Doris
Congleton, Elise
Cook, Embelyne
Couch, Stella
Craven, Carolinda
Davis, Elsie
Dobbins, Frances
Drees, Pauline
Eason, Sara Jim
Echols, La Jeanne
Eckstein, Lauretta
Emmons, Betty
Fairey, Frances
Fite, Mabel
Green, Gloria Ann
Harris, Mary Virginia
Himphill, Jeanne
Holcomb, Marie
Holland, Velma
Hawkins, Dorothy
Hill, Betty Joe
Hill, Peggy Jean
Hillpott, Jewell
Holt, Margie
Huffer, Margorie
Jackson, Edna Mae
Jameson, Mary Lou
Johnson, Virginia Dare
Jones, Margie
Johnson, Celia Dell
Keller, Elizabeth Rae
Kemp, Doris
Knowles, Gean
Loftice, Nelles Louise
Lowe, Marjorie
Lowe, Laverne
Lowe, Janie Flo
Lambert, Jewel
Leach, Lillye
McCray, Gracie
Miller, Mozelle
McClung, Helen
Martin, Gene
Merritt, Dorothy
Morgan, Mabel
Nelson, Loretta
Nelson, Julia
Nelson, Anona
Newton, Mildred Ruth
Newton, Earline
Paden, Helen Grace
Pague, Mary Kathryn
Polk, Dorothy
Ponleson, Patricia
Powell, Dolores
Potthoff, Lois
Ray, Paulette
Robnett, Flo
Rhodes, Rosemary
Ross, Ruby Lorraine
Reese, Sybil
Sanford, Katherine
Savis, Gloria Joe
See, Barbara
Stroud, Elaine
Seago, Margaret
Shaw, Kathleen
Suttle, Martha
Tiner, Erma
Tennison, Marjorie
Tolbert, June
Utley, Mary Ann
Waits, Mary Ann
Waggoner, Frances
Walker, Marie
Walthers, Lillian
Wilkes, Meredith
White, Lou Von

Mabel Morgan

BOYS

Albin, Cecil
Bealmer, C. M.
Bell, Thurman
Benson, John
Bidwell, Bernard
Birdsong, Jackie
Blankenship, Harold
Bludworth, Bill
Brown, Kenneth
Crown, Philip
Daniel, Sam Earl
Dearn, Hayes
Eades, B. G.
Geren, Lloyd
Gordan, George
Hagendorrn, Billie
Hall, Jimmie
Hopkins, Charley
Hulen, Sterling
Humphrey, Billie
Hunley, Donald
James, Eugene
Kimberlin, Douglas
Marco, Jimmie
Meley, Leroy
Miller Eugene
McClain, Jule Dean
Niblo, Ray
Orrick, Edward
Parks, J. P.
Rasor, Penryn
Peterson, Roy
Reagan, Karl
Redwine, Bob
Robbins, Jack
Sanger, Edwin
Sharp, Aubrey
Skelton, Marvin
Sturges, George
Thomas, Martin
Tucker, Roy
Uphan, Dick
Wayland, Barron
Wilson, Waeland
Wolf, Gene
Wordin, Joe

Billie K. Day

SCHOLARSHIP CLUB

Anderson, Shirley
Cristol, Amelia
Lowe, Janie
Lowe, Laverne
Matlock, Beverly
Schimefenig, Louise
Vernon, Earline
McFarland, Martha
Waggoner, Frances
Jameison, LaVerne
Plumlee, Dorothy
Taylor, Bobette
Carter, Elizabeth
Huff, Ruby
Jameson, Mary
Johnson, Celia Deel
Wallace, Vera Mae
West, Rose Marie
Cook, Embelyne
Cox, Florence
Tacker, Ivelle
Townsend, Mary
Anderson, Mary
Baxley, Marian
Hamilton, Elizabeth
Barrett, Marguerite
Clyette, Caroline
Hailey, Fatie Mae
Jones, Katherine
Stockard, Virginia
Harrison, Genevieve
Hudspeth, Elizabeth
Irwin, Mary Frances
Keith, Lois
Palmer, Nelwyn
Shelby, Virginia
Torno, Dorothy
Wilkinson, Dorothy
Benda, D'Maris

Binion, Wanda
Henry, Dorothy
Ogles, Mary Frances
Townsend, Mary
Carmical, Ruth
Dierolf, Lyndel
Seago, Margaret
Shelton, Margaret
Wheeler, Margaret
Lindsey, Zellon
McKamy, Loma Anne
Harris, Ernestine
Baltzegar, Marian
Blaine, Joe Ann
Brown, Betty Byrd
Coleman, Virginia
Collier, Hazel
Congleton, Elsie
Cook, Doris
Cooke, Dorothy
Daniels, Sarah
Drees, Pauline
Duncan, Reona
Eastham, Mary
Echols, La Jeanne
Emmons, Betty June
Fairey, Frances
Farrington, Margaret
Fowler, Frances
Green, Carol, Anne
Harralson, Marie
Jones, Joanna
Kidson, Fern Ruth
Leslie, Berta
Leftice, Nellie Louise
Moore, Roxie Ann
Pearson, Marinelle
Richardson, Sally
Holston, Nora Mae

GIRLS

Hufstedler, Edith
Hulse, Dora
Johnson, Martha
Kidson, Mardell
Kirman, Johanna
Leftice, Oleta
McCullough, Ruth
McKinney, Maurine
Maier, Peggy
Marable, Dorothy
O'Bryan, Latrell
Parker, Anna Mildred
Pooley, Mary
Pyeatt, Nancy
Ramsey, Dorothy
Reed, Elsie
Richardson, Geraldine
Salas, Glory
Schmidt, Dorothy
Shelton, Elizabeth
Starling, Frances
Torno, Madeline
Watson, Mary Belle
Wiederhold, Maxine
Wright, Naomi
Bennett, Elinor
Durand, Elizabeth
Estes, Mary Frances
Murdoch, Jane
Nicholson, Marjorie
Plumlee, Edna Lynn
Upham, Helen
Warren, Imogene
Whittlesey, Margaret Anne
Abernathy, Edith
Bivings, Dorcas
Boluch, Mary Jane

Armistead, Mary Alice
Bradford, Elizabeth
Bybee, Ruth
Cates, Jeanne
Couch, Evelyn
Crook, Hesper
Cummings, La Verne
Daniel, Katherine
Densmore, Juanita
Robnett, Flo
Rogers, Shirley
Saunders, Louise
Shields, Mary
Smith, Frances
Soloman, Ruth
Spangler, Helen
Rardea, Lena
Tarder, Sarah
Tennison, Marjorie
Wagner, Lydia
Walthers, Katie
Wheeler, Bethstine
White, Julia
Blessing, Marjorie
Dye, Freda Joe
Edmondson, Frances
Gray, Mary
Hickman, Grace
Marshall, Cordelia
Polk, Dorothy
Richardson, Beatrice
Rogers, Katherine
Schieffer, Gussie Joe
Tyler, Frances
Tyler, Frances
Albine, Frances
Allen, Joan

Armstrong, Dorothy
Austin, Mary Ellen
Baker, Clara Helen
Boyd, Christine
Burt, Anna Jean
Carroll, Erna Mae
Clark, Pattie Sue
Coates, Anna Marie
Connally, Sara Ward
Day, Billie Katherine
DuPree, Katherine
Flowers, Dorothy Mae
Gresham, Dorothy
Hale, Hope
Hammond, Jacqueline
Harvey, Annetta
Hawkins, Dorothy
Hill, Patricia
Hilton, Wanda
Hine, Virginia
Fincher, Claire
France, Marie
Heiskell, Reba
Hill, Madelyn
Hughes, Billie Nell
James, Sylvia Dean
Johnson, Virginia Dare
Loftice Elizabeth
Manton, Ruth
Maricle, Freda
Martin, Gene
Miller, Mildred
Morgan, Mable
Osborne, Jane
Park, Helen Jean
Parker, Ruth
Pothoff, Lois

Remstedt, Faye
Saunders, Wanda
Smith, Bernice
Thompson, Beth
Waggoner, Jayne
Willhite, Doris
Wilson, Dorothy
Young, Frances Clay
Ashley, Helen
Denton, Bette
Johnson, Virginia Anne
Maas, Evelyn
Murray, Ruby
Beachum Luna Belle
Bishop, Kathleen
Carter, Mary Kate
Cates, Jean
Chaney, Ethel
Clark, Eloise
Cooper, Mary Jane
Daniel, Jeanette
Garrett, Bennie Ruth
Harbold, Lillian Catherine
Heiskell, Elizabeth
Hunter, Mary
Kinsworthy, Agnes
McKamy, Loma Anne
Moore, Mary Jo
Ramsey, Doris
Rook, Jane
Rowntree, Jeannette
Thomas Margie
Utley, Mary Ann
Utt, Nancelie
Ward, Bettie Jane
Watson, Cecile

Mabel Morgan

Jack Robberson

SCHOLARSHIP CLUB

BOYS

Bell, Thurman	Craven, Winfield	Eagle, Bob	Austin, Harold	Davidson, Paul	Napier, Carl
Bemelmans, Lambert	Childers, Dan	Hall, Hugh	Odom, Ralph	Dykes, Tommy	Peterson, Roy
Bly, Homer	Ridman, Jack	Lemly, Foster Lee	O'Rourke, John	Kilgore, James	Walthers, Dan
Childers, Charles	Philips, Joe	Parker, Robert	Roberts, Raymand	Kimberlin, Douglas	Coke, Owen
Dargan, L. C.	Patton, Walter	Boluch, John	Vaughan, A. C.	King, Arthur	Collier, Jimmie
Henderson, Charles	McCulley, Rader	Cox, Kenneth	Webb, Keith	Marable, William	Cox, Robert
Kisson, Loy	Sibley, Jack	Fowler, Clarence	Wessels, Dean	Pritchard, Hudson	Ezell, Jack
Murdoch, Richard	Brown, Rodgers	Gaylor, Harry	Home, Morton	Robberson, Jack	Gault, Duncan
Pyeatt, Byron	Cavett, Oliver	Gillette, Fred	Talkington, Robert	Robinson, Jimmie	Harrison, J. B.
Reed, Jack	Gleason, Jim	Green, Harry	Remington, Harry	Rogers, Morgan	Heme, Bill
Rogers, H. A.	Barnes, Bill	Kinney, Jerry	Westerlage, Lloyd	Blanton, Wilbur	Horn, Wayne
Thomas, John	Giarraputo, Lucas	Vaughn, James	Winters, Gene	Geisert, Leonard	Mehrten, Frank
McClure, Dan	Meredith, Ross	Wanner, Charles	Ashley, John	Gruneisen, William	Morrow, Earnest
Greenwell, Jack	Minter, Eugene	West, Jack	Baker, James	Harmon, George	O'Brien, Dennis
Allen, Jack	Stedham, George	Williams, Edward	Carrall, B. A.	Law, Warren	Simms, Jack
Williams, Nev	Williams, Jack	Wyatt, James	Cooke, Lane B.	Lee, Forest	Teubner, Ray
Worsham, Billy	Deaver, Hayes	Yeager, Earl	Crown, Philip		

SPANISH CLUB

Katherine Daniel
Helen Jean Park
Maxine Wiederhold
Annetta Harvey
Latrell O'Bryan
Dorothy Lowe
Elaine Sims
Helen Spangler
Ruth Manton
Jane Osborne
Barbara Ann Clark
Jane Lee Amis
Virginia Epps
Marguerite Milke
Oleta Loftice

Novella Johnson
Dorothy Mitchell
Charlotte Harber
Bob Clawson
Charles Dodge
William Campbell
Joan Allen
Edith Hufstedler
Sarah Ward Connolly
Audrea Blackwell
Lois Jean Watkins
Dorcas Bivings
Margery Tipps
Elizabeth Shelton
Sara Connally

William Gregory
Annetta Harvey
Oleta Loftice
Joanna Jones
Helen Spangler
James Kilgore
Frances Reneau
Dorothy Lowe
Elaine Sims
Charlotte Harber
Dorothy Mitchell
Novella Johnson
Margery Tipps
Dorcas Bivings

PAN-AMERICAN STUDENT FORUM

The Pan-American Student Forum is composed of thirty members from each of the Dallas High Schools. There are five meetings each year of the entire club in the form of banquets. Each Unit has meetings in its own high school.

Our creed is to bring about a closer relationship, sympathy, and understanding with the peoples of the American Continent.

The national convention was held in Dallas in June, 1937; the state convention in Laredo and Monterey in March, 1938.

OFFICERS

Fall Term		*Spring Term*	
Daphine Mae Sawyer	*President*	Dorcas Bivings	*President*
Ray Pettit	*Vice-President*	Jimmie Robinson	*Vice-President*
Margery Tipps	*Secretary*	Margery Tipps	*Secretary*

Margery Tipps

Sponsor—Miss Virginia Rootes

Advisory Council Representatives

Bivings, Dorcas — Chaney, Ethel — Westerlage, Lloyd

MEMBERS

Allen, Sam
Bivings, Dorcas
Blanton, Melba
Boluch, Mary Jane
Chaney, Ethel
Connolly, Sara
Daniel, Katherine
Durand, Elizabeth
Ezell, Jack
Frogge, Wanda
Griffin, Maurine
Hartness, Ruda
Harvey, Annetta
Hufstedler, Edith
Jones, Henry
Kimberlin, Douglas
Lloyd, Dorothy
Loughmiller, George
McGrew, Jean
Moore, Evangeline
Osborne, Jane
Park, Helen Jean
Pettit, Ray
Potthoff, Lois
Ramsey, Doris
Ramsey, Dorothy
Redman, Jack
Robinson, Jimmie
Rowntree, Jeannette
Russell, Melvin
Sawyer, Daphne
Shelton, Elizabeth
Spoonmore, Vera Lee
Sweatt, Oleta
Tipps, Margery
Westerlage, Lloyd
Whittlesey, Margaret Anne
Williams, Jack
Williams, Voneta
Wisskochil, Margaret
Wright, Hailey

FRENCH DEPARTMENT

Addington, Rayford
Brackeen, Billy
Childers, Conway
Dykes, Tommy
Evans, James
Hall, Jimmie
Pritchard, Hudson
Stephenson, Horace
Webb, Keith
Blanton, Nadine
Chittim, Tuleta
Cook, Elizabeth
Dorsett, Roselyn
Duff, Mary
Du Pree, Catherine
France, Marie
Green, Carol Ann
Hawkins, Dorothy
Hearn, Marie
Lappin, Lucille
Pantage, Angelina
Parker, Anna Mildred
Plunkett, Nannie Lou
Poole, Dorothy
Richardson, Sally
Rollandin, Virginia
Thurman, Dorothy Lee
Voyer, Evelyn
Waggoner, Frances
Walther, Katie
Weston, Jimmie
Clark, Maxine
Erickson, Muriel
Hatcher, Ruth
Taylor, Rebecca
Warren, Imogene
Baldwin, Sarah Jane
Chatelain, Catherine
Cox, Florence
Daniel, Dorothy
Ford, Ida Belle
Fowler, Margaret
Huckaby, Gloria
Kern, Marian
Pickens, Helen
Robnett, Luby
Todd, Betty Marie
Mayo, Louise

Jack Robberson

LATIN DEPARTMENT

Hesper Crook

Barnes, Bill
Bennett, Elinor
Blanton, Wilbur
Carter, Billie
Cook, Lane B.
Crook, Hasper
Dargan, L. C.
Eagle, Bob
Estes, Mary Francis
Fincher, Claire
Fruneisen, William
Hall, Hugh
Hare, Robert
Hawkins, Eleanor
Harrison, Genevieve
Hughes, Billie Nell
Karr, Mary
Johnston, Mary
Loftice, Elizabeth
Maas, Evelyn
Lee, Forest
Mason, Russell
Miller, Dorothy
Murdock, Jane
Napier, Carl
North, Mary Ruth
Parker, Ruth
Wilson, Dorothy
Patton, Walter
Pornell, Jack
Sibley, Jack
Webb, Kirk
Adkisson, Billie
Anderson, Marilyn
Barr, Chris
Boatman, Al
Carrell, Sam
Cecil, Bernice
Childers, Charles
Clark, Eloise
Clark, Pattie Sue
Coke, Owen
Densmore, Juanita
Gaither, Jimmie
Gault, Duncan
Harrison, Harry
Hearne, Maurine
Hilton, Wanda
Home, Bill
Kidson, Mardelle
Koch, Bettie Sue
Marable, William
McCulley, Rader
O'Brian, Dennis
Pyeatt, Nancy
Robberson, Jack
Salas, Glory
Schmidt, Dorothy
Simmons, James
See, Bill
Tanner, Warren
Whittlesey, Philip
Arnet, G. C.
Atterberry, Wilson
Avard, Collece
Bean, Harold
Bizler, John
Branam, Vern Fay
Cooke, John
Crockett, James
Home, Morton
Martin, Dorothy
Russey, Benita
Stevenson, Robert
Vernon, Earline
Wilkinson, Otis
Adin, Bill
Arrington, Billie Merle
Cornett, Mildred
Geisert, Leonard
Green, G. T.
Harris, Mathew
Hughes, Jack
Kinney, Jerry
Kirwin, Johanna
Law, Warren
Lent, Bettie Lu
Lord, Jack
Marshall, Cordelia
Morgan, Mable
Miranda, Lillian
Peese, Jim
Powers, Lois
Sanders, Thomas
Schieffer, Gussiero
Sorenson, Rodney
Templeton, Mary Jean
Tyler, Frances
Vaughan, James
Watson, Mary Belle
Baltzezar, Marion
Blaine, Joe Anne
Bowden, Edgar
Cannin, Bud
Carlton, Juanita
Cooke, Dorothy
Dunn, Jack
Eastman, Mary
Ellison, Vira
Farrey, Frances
Ethridge, Harvey Jo
Fisher, Jack
Fox, Bettie
Gillen, Margueritte
Gray, Bob
Griffitt, June
Hannah, Florence
Kidson, Fern Ruth
King, Doris
Long, Mary Jane
Luckie, Wilma Jean
McMannis, William
McLord, Mary Jane
Moore, Roxie Ann
Moore, Thomas
Napier, Wilma
O'Rourke, John
O'Rourke, Frank
Parker, Catherine
Rice, Grace
Roberts, Lionel
Smith, Bertram
Smith, Frances
Sillers, Tommy
Stroud, Elizabeth
Tardio, Lena
Wagner, Frederick
Wheeler, Bethstine
Williams, Nev.
Young, Jim

Mabel Morgan

LIBRARY COUNCIL

President . . . . . Colby McDonough
Vice-President . . . . . Jimmie Gleason
Secretary . . . . . Nellie Lee Martin
Treasurer . . . . . Alice Cox
Sponsor . . . . . Miss Laura Alexander

MEMBERS

Cooke, Owen
Cook, Embelyne
Gleason, Jimmie
Gruneison, William
Henderson, Charles
Johnston, Mary
Marshall, Cordelia May
Murdock, Jane
Phillips, George
Vernon, Evoline
William, Edward

STUDENT COUNCIL

President . . . . . PYRON PYEATT

Vice-President . . . . . WILLIAM GRUNEISEN

Secretary . . . . . DOROTHY MILLER

MEMBERS

Bandy, Betty
Benda, D'Maris
Blaine Joe Anne
Bly, Homer
Bolding, Lonnie
Chittein, Tuleta
Coleman, Virginia
Connally, Ward Sarah
Daniel, Katherine
Davidson, Paul
Denny, Lidamay
Estes, Mary Frances
Fox, James
Gillette, Fred
Gruneisen, William
Hall, Hugh
Hawkins, Eleanor
Hare, Robert
Hodgens, Mary Louise
Holston, Nora Mae
Jameson, Mary Lou
Johnston, Mary
McCary, Gracie
McCulley, Rader
McCullough, Hal
Michael, Delia
Miller, Dorothy
Miller, Jack
Musgrove, Lee
Napier, Carl
Pettit, Joe
Pyeatt, Byron
Park, Helen Jean
Pollack, Ruth
Robinson, Jimmie
Simmons, James
Watson, Cecile
Webb, Kirk
Wildman, Dolly
Wylie, Robert
Yuening, Joe
Browder, Fred
Humphreys, Wanda
Warren, Imogene
Waggoner, Jayne
Fincher, Claire

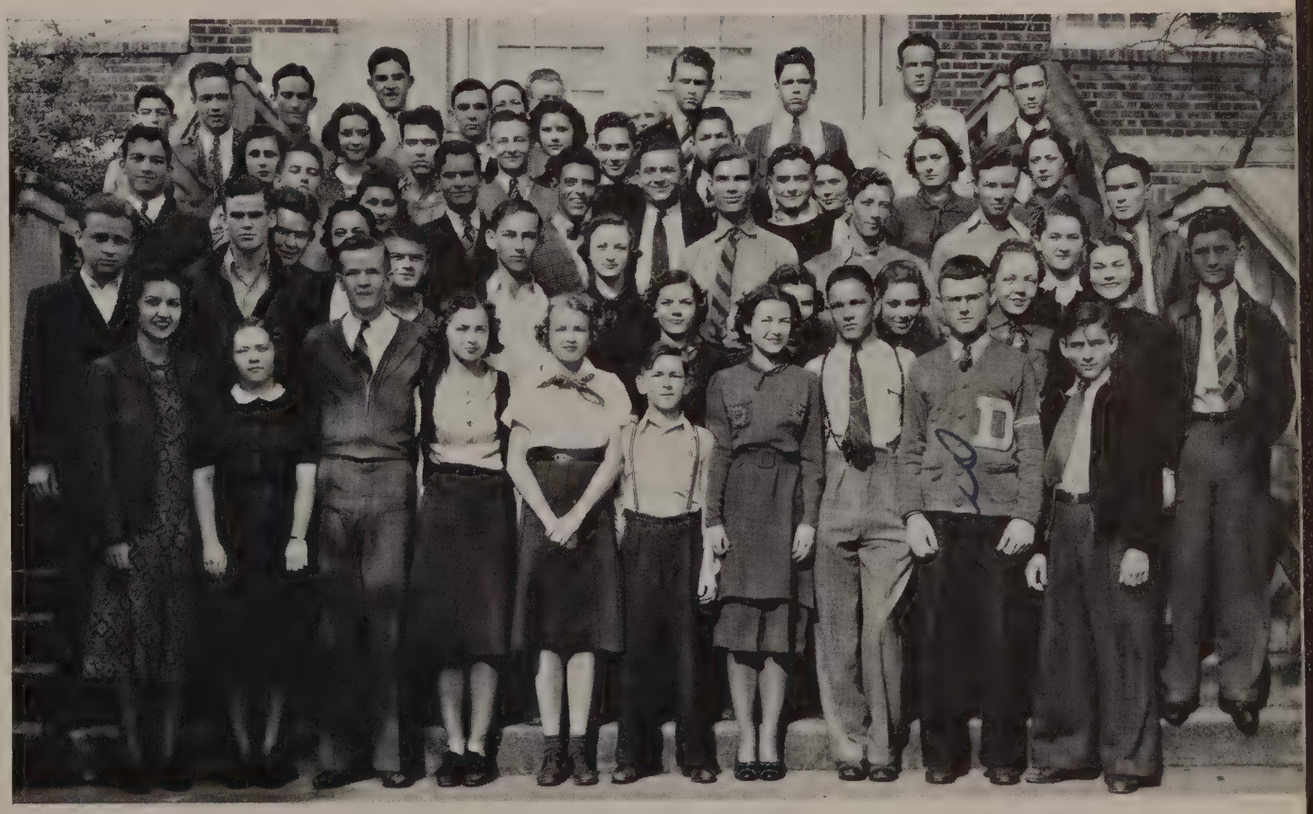

NATIONAL THESPIAN CLUB

Purpose—to further the work of the Dramatic Club by selecting from that club students with outstanding acting ability and giving them a more detailed education in dramatics.

OFFICERS

Fall Term

BENNIE RUTH GARRETT . *President*
MARGUERITE BARRETT . *Vice-President*
IVA NELL BENNETT, *Recording Secretary*
JEANNETTE ROWNTREE . . . *Corresponding Secretary*
Sponsor . . . . . .

Spring Term

BENNIE RUTH GARRETT . *President*
MARGUERITE BARRETT . *Vice-President*
REBECCA TAYLOR, *Recording Secretary*
JEANNETTE ROWNTREE . . . *Corresponding Secretary*
. . . . . MRS. WANDA BANKER

MEMBERS

Barrett, Marguerite
Bennett, Iva Nell
Bennett, Elinor Frances
Carey, Mary Frances
Chaney, Ethel
Carter, Mary Kate
Garrett, Bennie Ruth
Giarraputo, Lucas
Green, Carol Ann
Hawkins, Dorothy
Lillard, Kitty
O'Neal, Jewel Lynn
Peebles, Nancy
Rowntree, Jeannette
Taylor, Rebecca
Thomas, Margie
Utley, Mary Ann
Wallace, Glynn
Walther, Richard
Wright, Jim

SENIOR HI-Y

Jack Linehan
Donald Williams
Lucas Giarraputo
Robert Capers
Harry McCaffrey
Otto Henke
Eddie Peters
G. W. Chandler
Tilden Hudson
Colby McDonough

Franklin Crain
Charles Parmelee
Floyd Terry
Jack Williams
Foster Lee Lemley
Robert Wylie
Robert Shelton
Jack Miller
Jack Smithers
Billy Tolbert

Clayton Campbell
Oliver Cavett
Roy Gordon
T. J. Patton
Hugh Hall
Douglas Knott
Morgan Rogers
Albert Walraven
Louis McBride

JUNIOR HI-Y

FALL TERM

President . . . . . ROBERT NOWLEN
Vice-President . . . . . ROBERT IVY
Secretary . . . . . OWEN COKE
Sergeant-at-Arms . . . . . JAMES WILLIAM MAPLES

SPRING TERM

President . . . . . JIMMIE CAMPBELL
Vice-President . . . . . JOE BROWN
Secretary . . . . . FRED MCBRIDE
Sergeant-at-Arms . . . . . HORACE STEVENSON

MEMBERS

Robert Nowlin
Robert Ivy
Owen Coke
James Maples
Jimmie Campbell
William Gruneisen
Jerry Smith
Carl Kinnan
Rader McCulley
Joe Brown
Fred McBride
Horace Stephenson
James Roberson
Lonnie Bolding
Tarbet Croft
Jim Shaw
Walter Patton
Warren Harding

STUDENT ASSISTANTS

Coleman, Ritha
Polk, Dorothy
Chaney, Ethel
Carey, Mary Frances
Beachum, Luna Belle
Maas, Evelyn
Garrett, Benny Ruth
Bodine, Robyn
Waggonner, Jane
Burke, Kathryn
Harris, Mary Virginia
Watson, Cecile
Rowntree, Jeannette
Duff, Mary
Carter, Mary Kate
Jones, Henry
Hawkins, Bobby
Cooke, Embelyne
Richburg, Loretta
Scruggs, Joellen
Erickson, Mriel
Mann, Clifford
Cox, Alice
Hawkins, Eleanor
Henke, Otto
Winters, Gene
Marshall, Cordelia
Henderson, Charles

HORSEBACK RIDING CLUB

Hatcher, Ruth
Duncan, Boyce
Capers, Robert
Chandler, G. W.
Parker, Betty
Hollander, Evelyn
Peebles, Nancy
Wilkes, Meredith
Bishop, Kathleen
Cunningham, Juanita
Moyers, Maxine
King, La Vern
Rawlins, Douglas
Mangold, Charles
Linehan, Jack
Terry, Floyd
Irwin, J. B.
Little, Audie
Reed, Jack
Hillpot, Jewell
Jackson, Edna Mae
Crossland, Howard
Womack, Lesta Gertrude
Hancock, Marcus
Rider, Paul
Harrison, Jim
Spillers, Jack
Lloyd, Dorothy

INTERSCHOLASTIC LEAGUE

Jim Wright
Jeannette Rountree
Virginia Holliday
Richard Dillahunty
Russell Mason
Rebecca Taylor
Bennie Ruth Garrett
Ruth Manton
Richard Walther
Ivelle Tacker
Jack Smither
Oris Dobiyanski
James Kilgore

"D" CLUB

Patterson, George
Parr, Wyman
Durrett, Elmer
Avera, J. E.
Boatman, Al
Gandy, Rex
Phillips, George
Linehan, Jack
Landers, Kenneth
Niblo, Ray
Harding, Warren
Barnes, Bill
Hunt, Woodrow
Terry, Floyd
Brown, Douglas
Fox, James
McCullough, Hal
Suter, James
Darby, Furnon
Davis, Lloyd
Bearden, Bob
Chandler, G. W.
Prentice, Bill
Billings, Woodrow
Hunter, Robert
Ulm, William

ORCHESTRA

OFFICERS

President . . . . . Doris Cook
Vice-President . . . . . Rayford Addington
Secretary-Treasurer . . . . . Paul Bly
Social Chairman . . . . . Claire Fincher
Acorn Reporter . . . . . Herald Cannon

MEMBERS

Addington, Rayford
Adkisson, W. C.
Birdsong, Jack
Bly, Paul
Coleman, Tommy
Cannon, Herald
Childress, Conway
Goodwin, Paul
Graham, Max
Gray, Bob
Green, H. T.
Green, H. T.
Lee, Frank
McManus, William
O'Brien, Dennis
Warner, Frank
White, William
Wilson, Wailance
Burnett, Martha
Cook, Doris
Jincher, Claire
Honeycutt, Jewell
Heath, Natalie
Newton, June
O'Bryan, Latrella
Starling, Francis
Templeton, Mary Jean
Torno, Madeline
Tyler, Frances

MIXED CHORUS

Allbright, Richard
Boatman, Al
Bates, Billy
Calloway, Rob
Fite, James
Landers, Kenneth
Luper, Dan
Price, John
Sibley, Pat
Stubbs, Nolan
Stubbs, Virgil
Cavette, Oliver
Abernathy, Edith
Adams, Mary June
Bush,
Mary Katherine
Blaine, Lahoma
Clark, Maxine
Casteel, Mary Louise
Dickinson, Dorothy
Emery, Louise
Elaw, Juanita
Gaither, Jimmy
Harber,
Mary Elizabeth
Harbold, Catherine
Harris, Ernestine
Harris, Mary Virginia
Holland, Adelaide
Hollander, Evelyn
Kelly, Lorena
Knight, Bobby Louise
Michel, Delia
Moore, Adana
North, Mary Ruth
Perkins, Alice M.
Pittman, Catherine
Owens, Virginia
Peery, Mable G.
Roberts, Mary Jo
Roundtree,
Mary Ruth
Savis, Joy
Sinclair, Amy Roy
Utley, Mary
Walker, Leona
Waits, Mary Ann
Walters, Sadie Mac
Shoonmore, Vera
Baugh, Wellford
Collier, Grant
Lopez, Thomas
Parr, Charles
Sneed, Chad
Tuxberry, Bill
Irwin, J. B.
Hohman, Wally
Bell, Erline
Coleman, Christine
Dial, Catherine
Dial, Dorothy
Fulkerson, Margaret
Gaither, Grace
Griffith, June
Hemphill, Jeanne
Huff, Virginia
Hudspeth, Elizabeth
Leslie, Berta
Moore, Roxie Ann
Nichols, Doris
Payne, Dorothy
Singleton, Mildred
Vaughn, Jean
Vann, Ruth
Vestol, Thelma
Whittlesey,
Margaret Ann
Carter, Juanita

GIRLS' GLEE CLUB

Adams, Virginia
Boatman, Edna Earle
Baugh, Alga Mae
Benneth, Iva Nell
Brown, Betty Bird
Sates, Jeanne
Condor, Doris Ann
Ellis, Mary
Gates, Mildred
Hall, Doris
Havens, Marjorie
Hearn, Mauriene
Hearn, Marie
Hamilton, Elizabeth
Hudgins, Mary Bess
Fairey, Frances
Jackson, Aubra Mae
Johnson, Martha
Jones, Joanna
McClung, Helen
O'Donohoe, Billy June
Pothoff, Lois
Reckley, Dorothy
Tucker, Dorothy
Watson, Mary Belle
Young, Helen

MUSIC CLUB

JANUARY SENIOR PLAY CAST

Evelyn Honeycutt
Dorothy Toano
Mary Lois Russell
Elizabeth Cameron
Iva Nell Bennett
Clayton Campbell
Robert Capers
Eddie Petters
Lucas Giarraputa
Billy Tuxburry

Honor Society Members to Get Diplomas Friday

Eighteen members of the Adamson High School Chapter of the National Honor Society will graduate in commencement exercises Friday night in the school auditorium. This organization is an exclusive one, membership in which is based on leadership, scholarship, service and character. Miss Lucy Hamilton is faculty sponsor of the Adamson chapter of the society.

Adamson chapter members who are graduating are Ethel Chaney, Mary Hunter, Eloise Clark, Ernestine Harris, Jack Reed, Jeannette Rowntree, Nancelie Utt, Agnes Kinsworthy, Mary Jane Cooper, Charles Childers, Kathleen Bishop, Mary Jo Moore, Elizabeth Heiskell, Jane Rook, Byron Pyeatt, L. C. Dargan, Mary Kate Carter and Betty Jane Ward.

Members who will remain in the organization for another half-year are Virginia Anne Johnston, Jane Osborn, Hugh Hall, Evelyn Maas, Bettye Denton, Katherine Daniels, James Kilgore, Marie French, Claire Fincher, Billy Nell Hughes, Philip Crown, Ruth Manton and Ruth Parker. L. C. Dargan is president of the club, and Nancilee Utt is vice-president.

3/5A.
ADAMSON'S ADVENTURES
6-1
I'M BUSY !
YES

JUNE SENIOR PLAY CAST

Virginia Holliday
Edwin Gaskin
Marjorie Ray
H. A. Rodgers
Mary Kate Carter
J. B. Irwin
Luna Belle Beachum "Lucy"
Oris Dabiyanski
Mary Frances Carey
Lambert Bemelsmah

O. B. Cavett

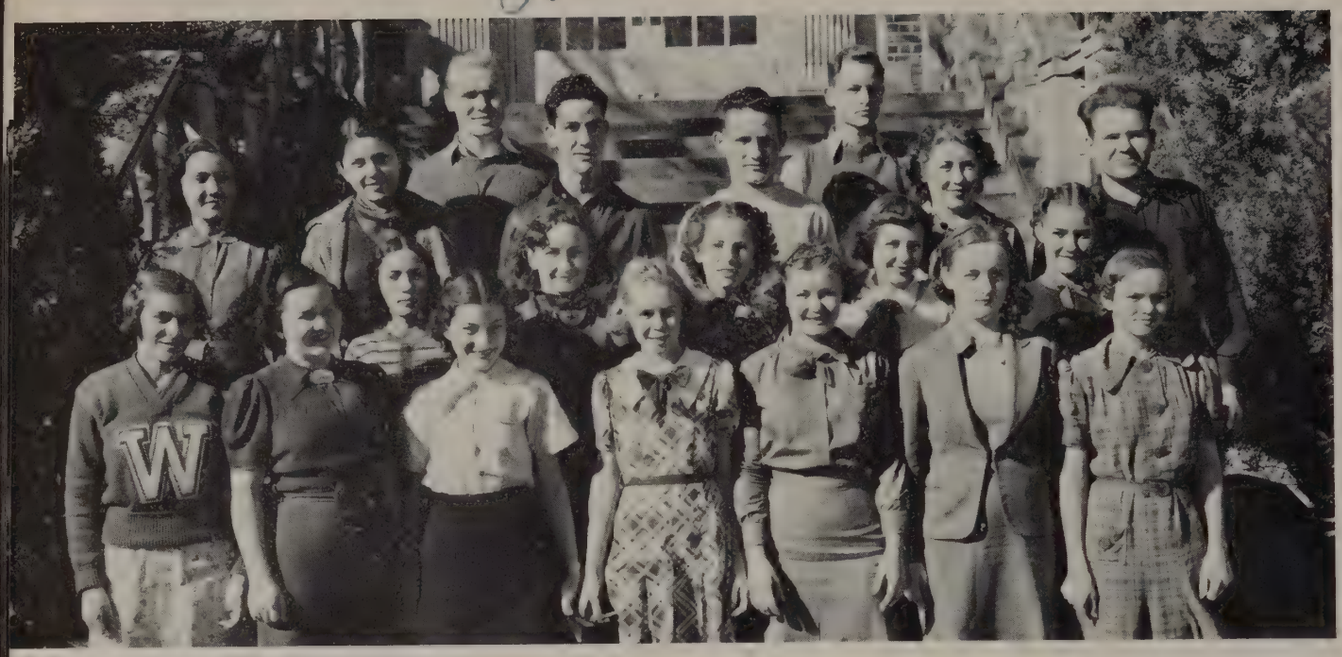

TALENT CLUB

Louise Rainwater
Betty Lou Lent
Oleta Sweatt
Jott Maxwell
Luna Belle Beachum
Oliver Cavett
Albert Little
Dan Luper
Richard Allbright
June Griffeth
Mozelle Harris
Dorothy Gerard
Wilma Jean Lucky

TEXAS POETRY CLUB

OFFICERS

Fall Term

Martha Burnett . . . . . *President*

Wanda Frogge . . . . *Vice-President*

Margaret Wheeler . . . . *Secretary*

Bette Denton . . . *Program Chairman*

Elizabeth Carter . . . *Social Chairman*

Spring Term

Billie Jo Boyd . . . . . *President*

Jean Gleason . . . . *Vice-President*

Mary Katherine McWilliams . *Secretary*

Mary Bearden . . . *Program Chairman*

Margaret Wheeler . . *Social Chairman*

Muriel Erickson . . . *Acorn Reporter*

SPONSORS

Fall Term . . . . . Mrs. Taylor

Spring Term . . . Miss Higginbotham

MEMBERS

Barrett, Marguerite
Baxley, Marian
Bearden, Mary
Bishop, Kathleen
Board, Frances
Boyd, Billie Jo
Burnett, Martha
Bybee, Rugh
Carter, Elizabeth
Clark, Maxine
Denny, Lydia Mae
Denton, Bette
Dickinson, Dorothy
Erickson, Muriel
Frogge, Wanda
Gleason, Jean
Jameson, Mary Lou
McWilliams, Mary Katherine
Nicholson, Marjorie
Orr, Jane
Peebles, Nancy
Pittman, Mary Katherine
Rowntree, Jeannette
Spicer, Margaret
Steger, Josephine
Turner, Virginia
Warren, Imogene
West, Rose Marie
Wheeler, Margaret
Whitman, Dorothy

JUNIOR RED CROSS

Edna Earl Bland
Genevieve Dobbins
Ruby Murrey
Marjorie Ray
Eloise Clark
Billie Adkisson
Edna Mae Jackson

Maxine Moyers
Tommy Nelson
Juanita Billard
Rodney Balendonck
Bud Camin
Donald Gallager

JUNIOR MEDICAL PROFESSIONAL CLUB

Charline Swann

Jewel Hillpot

Hazel Collier

Marjorie Ray

Doris Hiser

Betty Parker

Edith Latimer

Ritha Coleman

Edna Mae Jackson

Dorothy Poole

Frank Tippitt

KAMERA CLUB

Jott Maxwell	*President*
Richards Walthers	*Vice-President*
Bettie Jane Ward	*Secretary and Treasurer*

SPRING TERM

Jott Maxwell	*President*
Richards Walthers	*Vice-President*
Bettie Jane Ward	*Secretary and Treasurer*
Gordon Reed	*Assistant Secretary*
Sponsor	W. E. Noah

Badgett, Jimmy
Bowles, Albert
Burke, Kathryn
Collier, Carol
Crown, Phil
Dean, Ruth
Franklin, Alonzo
Graham, Max
Hamilton, Elizabeth
Hawkins, Dorothy
Harris, Mary Virginia
Henderson, Charles
Hiser, Doris
Howard, Guy
Hughes, Jack
Latimer, Edith
Lent, Betty Lou
Morgan, Mabel
Marshall, Virginia
Maxwell, Jott
Musgrove, Lee
McGee, David
O'Brien, Dennis
O'Neal, Jewell Lynn
Reed, Gordon
Swann, Charline
Tippitt, Frank
Walthers, Richard
Wanner, Charles
Waggoner, Frederick
Winters, Gene
Wilder, Truman
Walker, Ruth
Ward, Bettie Jane

Mabel Morgan

PROGRESSIVE CLUB

James Fox
Kenneth Landers
Robert Shelton
Norman Hartmann
Joe Lee
Warren Harding
Charles Parmelee
Woodrow Hunt
Al Boatman
Tom Sawyer
Louis McBride
Robert Hawkins
Rogers Brown
Charles Henderson
Robert Talkington
Richard Walther
Allan Barry
Jimmy Marco
Jim Wright

J. W. Baker

CHEER LEADERS

Lucas Giarraputa

Evelyn Honeycutt

Armand Keane

Belia Michael

Dorothy Dickenson

Jerry Smith

Sponsor

Captain John A. Mann

PEP SQUAD MEMBERS

Adams, Virginia
Arrington, Billye Merle
Ball, Sally
Banker, Doris
Beachum, Luna Belle
Beckhman, Mary
Bell, Dorothy
Bishop, Kathleen
Blessing, Marjorie
Blackwell, Andrea
Bloss, Betty June
Bludworth, Mildred
Bradford, Elizabeth

Pep Squad Mascot
Patricia Noah

Pep Squad Leaders
Linden McCullen
Sidney Ruth Waddel
Mary Frances Casey

PEP SQUAD

PEP SQUAD MEMBERS—Continued

Brower, Jeanette
Carey, Mary Frances
Carpenter, Marian
Carrell, Erna Mae
Clyette, Caroline
Cockran, Cordelia
Collier, Hazel
Cook, Elizabeth
Cook, Gladys Dorothy
Cox, Alice
Cox, Kathleen
Cox, Florence
Cummings, Anna Jo
Cummings, La Verne
Dorsett, Roselyn
Elam, Juanita
Emmons, Marth Jane
Glover, Betty Jane
Goodman, Jacqueline Marie
Hamilton, Elizabeth
Harber, Mary Elizabeth
Hayes, Martha Jane
Hill, Peggy Jean
Hill, Betty Joe
Holloway, Gwendolyn
Huckaby, Gloria
Huffhines, Anita
Hunter, Frances
James, Esther May
Johnson, Virginia Anne
Johnston, Mary
Jones, Kathryne
Kemp, Doris
Loftice, Elizabeth
Loftice, Oleta
Long, Frances
Lloyd, Dorothy
Lormis, Nellie Jayne
McClain, Elaverne
McClellan, Lindeen
Maas, Evelyn
McLaren, Jon
Mallony, Mary Sue
Madderra, Velma
Meredith, Marguerite
Miller, Dorothy
Merritt, Dorothy
Moore, Evangeline
Nichols, Edythe Kay
Nelson, Tommye
O'Bryan, Latrell
O'Donohoe, Billy June
Paden, Helen Grace
Palmer, Betty
Polk, Dorothy
Potthoff, Lois
Pyeatt, Nancy
Ramsey, Dorothy
Rainwater, Louise
Ranft, Marquita
Reed, Elsie Mae
Richardson, Geraldine
Rippetoe, Earline
Smith, Eleanor Claire
Stroud, Mary Beth
Sutton, Nancy Carol
Taylor, Bobette
Thomas, Lois
Thurman, Dorothy Lee
Torno, Madeline
Tippens, Evelyn
Scribner, Maurine
Shelton, Elizabeth
Smithers, Betty
Spradling, Mary Lou
Swinney, Marceline
Talbot, Elayne
Tucker, Dorothy
Tyler, Frances
Waggoner, Jane
Wardrip, Ruth
Watson, Mary Belle
Whittlesey, Margaret Anne
Wilhite, Doris
Wiskochil, Margaret
Waddle, Sidney Ruth
Womack, Lesta Gertrude

GYM CLASSES

Inflamed with the study of learning and the admiration of virtue; stirred up with high hopes of living to be brave men and worthy patriots, dear to God, and famous to all ages.

Military

ROSTER OF THE STAFF

Battalion Commander . .	Lt. Col. Bryon B. Pyeatt
Executive Officer . . .	Major George P. Kelly
Adjutant	Capt. Albert P. Little
Intelligence Officer .	First Lt. Richard Dillahunty
Plans and Training Officer . .	Capt. William See
Supply Officer	First Lt. Ross Meredith
Sergeant Major	Master Jack Lineham
Supply Sergeant . . .	Sergeant Lewis McBride
Color Sergeant . .	Staff Sergeants Kirk Webb, Jimmie Gillilando

ROSTER OF COMPANY A

Captain
Williams, Jack

First Lieutenant
Miller, Jack

Second Lieutenants
Clark, Perry
Davidson, Paul

First Sergeant
Elixson, Philip

Sergeants
Beiseker, Marvin
Boli, L. A.
Carrell, B. A.
Cline, Marcus
McIntosh, Doyal
Smith, George

Corporals
Brown, Joseph, Jr.
Guillory, J. W.
Moore, T. E.
Robinson, Jimmie
Tippitt, Frank W.

Privates
Adin, William M.
Albin, Jayson
Atkinson, Billy
Balendonck, Rodney
Barr, Chris
Blackwell, Clyde
Bludworth, Bill
Camin, Bud
Commons, Milton
Craven, Winfield
Dailey, Howard
Duncan, Richard
Everett, Billy
Faison, Bill
Fowler, Clarence
Frazier, Boyd
Gardner, John
Hartsfield, Merldean
Hawkins, Bob
Hawkins, Ray
Heiskell, Jimmie
Helms, Joe
Hunley, Raymond
James, Leon
Jones, Maurice
Kerby, Dale
Kinney, Jerry
Lord, Jack
Lowe, Edward
Marco, Jimmie
Mayabb, Charles
McMains, Landie
Morrow, Otis Lee
Norris, Jack
Norvell, Eugene
Odom, Ralph G.
Owen, E. E.
Sallis, Fred
Sawyer, Tom
Sharpe, Aubry
Stearman, Jack
Tabor, Stanley
Thompson, Glenn
Wall, Dan
Williams, Billy

ROSTER OF COMPANY B

Captain
Jones, Henry
First Lieutenant
Smither, Jack
Second Lieutenants
Eagle, Bobby
Mason, Russel
First Sergeant
Hurt, Douglass
Sergeants
Burks, Jim
Dargan, L. C.
Eason, Prentiss
Ivy, Robert
Kilgore, James
Corporals
Bealmer, C. M.
Haralson, David
Kelly, Joe
Musgrove, Lee
Wentworth, B. R.
Privates
Anderson, Charles
Austin, Harold
Baker, Robert
Blair, Raymond
Beckham, Jack
Benners, Alfred
Biesley, Vernon
Bowden, Edgar
Crossland, Edward Lee
Dodge, Charles
Fritz, Eugene
Garland, Gail
Geisert, Leonard
Gerens, Lloyd
Gibbons, Robert
Gray, Jack
Green, Ray
Howell, Robert
Hughes, Jack
Jennings, Buddy
Keahey, George
Mabry, Dick
Merjanian, Paul
Milke, Henry
Olan, Lawrence
Pettit, Ray Alton
Phillips, Hershall
Sheffield, Dee Roy
Silvey, James
Smith, Robert
Thompson, Carl
Thompson, Pat
Ueckert, William
Wade, George
Wanner, Charles
Webb, Keith
Wright, Johnnie

ROSTER OF COMPANY C

Captain
Capers, Robert

First Lieutenant
Crossland, Howard

Second Lieutenants
Brown, Rodgers
McDonough, Colby

First Sergeant
Parker, Robert

Sergeants
Berry, Allen
Blair, Arthur
Parker, Jack
Phillips, Joe
Warren, Malcolm
Whitten, Robert

Corporals
Cox, Robert
Duncan, Boyce
Hackler, Thaviu
Hall, Hugh
Minor, Ralph

Privates
Allen, Jack
Audry, Billy
Bloys, Bill
Brannon, J. T.
Brown, Orville
Brinkley, Charles
Browder, Fred
Buckley, Stewart
Carter, Morris
Cowing, Harry
Cummings, Gayle
Davis, Bill
Farrar, Billy
Green, Jack
Hackler, Taswell
Hall, Dalton
Harris, Jack
Hawkins, Jimmy
Hendricks, Harold
Herman, Harry
Hopkins, Charley
Ivy, David
Kinght, John
Lee, Lawrence
Lewis, Lawrence
McCarty, Wendell
Morgan, David
Morgan, Billy
Pasino, Frank
Proctor, Charles
Redwine, Bob
Reston, Ray
Russell, Lloyd
Skelton, Marvin
Smith, Bertram
Stultz, Sydnor
Sturdivant, Gordon
Terry, Tom
Walther, Danny
Warren, Russell
Webster, Earl
West, Jack
Whitlock, Roy
Wilder, Truman
Williams, Nev
Williams, Wyvel
Worsham, Billy
Youngblood, Fred

ROSTER OF COMPANY D

Captain
Bernard Womack
First Lieutenant
Wilford Baugh
Second Lieutenants
Hare, Robert
Lorente, Shirley
First Sergeant
McCaffery, Harry
Sergeants
Butler, Tommy
Cokes, Owen
Crain, Franklin
Herman, George
Keene, Armond
Kinnan, Carl
Corporals
Collier, Jimmie
Fowlkes, Marvin Dow
Franklin, Ned
Gualt, Duncan
Tanner, Warren
Harrison, Harry

Privates
Allen, James
Baker, Edwin
Baker, Gil
Barton, Lysle
Bixler, W. D.
Boluch, John
Bryant, Jack
Bryant, Robert
Caldwell, Ralph
Carrell, Sam Less
Coker, Marshall
Cox, Kenneth
Denton, James
Eckert, John
Evans, Forrest
Fuston, J. W.
Harding, Warren
Harpold, Horace
Hillin, Samuel
Home, Bill
Horn, Wyne
Hutchinson, Robert
Lindley, Garland
Lopez, Thomas
Martin, Ernest
Maples, Billy
McIntire, Lonnie
McBride, Fred
Moeck, Johnnie
Moore, Thomas
Prichard, Royal
Rambo, Edward
Roberts, Lionel
Roberts, Raymond
Roller, Ted
Schlinke, Otis
Scott, Shieffield
Simms, Jack
Sims, Ralph
Switzer, Dashiell
Thompson, Earl
Wheeler, Herman
Whittlesey, Phillip
Wier, Jack
Wright, Jim

RIFLE TEAM

Byron Pyeatt
Howard Crossland
Robert Capers
Wilfred Baugh
L. A. Boli
Bernard Womack
Paul Davidson
Rodgers Brown
Jim Burks
Ross Meredith
George Kelly
B. R. Wentworth
Perry Clark
Allan Beery
Jack Smithers
Ralph Menor

Herald Canon

ROSTER OF BAND

Captain
Giarraputo, Lucas
Second Lieutenants
Canon, Herald
Frensley, Billy
Lemly, Foster Lee
Parmelee, Charles
First Sergeant
Travis, Calvin
Staff Sergeants
Ashley, John
Bowles, Albert
Henderson, Charles
Sergeants
Brackeen, Billy
Cooke, Lane B.
Elphingstone, Mike
Shelton, Robert
Stephenson, Horace
Corporals
Croft, Torbett W.
Depew, Paul
Dickey, J. A.
Lee, Joe
McGee, Gene
Meserole, Otis
O'Brien, Dennis
Privates
Addington, Rayford
Allen, Billy Bob
Allen, Sam
Baughman, Desmer
Childers, Conway
Clark, Robert
Durham, Burt
Easley, Raymond
Gillette, Fred
Goodwin, Paul W.
Graham, Max
Hamilton, Robert
Hanson, Walter
Hart, Jack
Jones, Glen
Law, Warren
Lee, Forrest
Lee, Frank
Norris, C. B.
Redman, Jack
Robertson, Wayne
Shelton, Billy
Sibley, Jack
Smith, Jerry
Thompson, Morris
Walther, Richard
Warner, Frank
Warner, Hiram
Williams, Horace

O' it is excellent
To have a giant's strength;
but it is tyrannous
To use it like a giant.

Athletics

FOOTBALL SQUAD

R. B. HARRIS W. E. NOAH VIRGIL BALLARD VERDIE DICKEY

SCRUB TEAM

FIRST ROW

Billy Maples
James Nall
Harry Cowin
Tom Cole
Sterling Huling
Leslie Miller
Luke Collett
Robert Calder
James Roberson
James Fight
Torbet Croft
Bertram Smith
Bob Bearden, *Mgr.*
Russell Wyatt

SECOND ROW

Lonnie Bolding
Joe Brown
Lloyd Dunnam
George Wade
David Kenner
Dan Dennis
Fred Carmichael
Bill Primm
Penryn Rasor
Bill Prentice, *Mgr.*
Walter Patton
Taswell Hackler
Otis Schlinke

THIRD ROW

Coach R. B. Harris
Charles Thompson
Rex Gossett
James Fox
Jimmie Mascho
James Suter
Marvin Moore, *Mgr.*
Nickolas Lonza
Jack Simms
Lloyd Russell
Wilbur Blanton
Billy Satterwhite
Guy Howard
Marion Satterwhite
Gerald Tallent

Luke Collett

FOOTBALL

George

George "Pat" Patterson

George, tri-captain and quarter back, had a tough assignment, but he handled it with ease and had some to spare. Pat smashed his way through broken fields and left would-be tacklers clutching at the air. As a safety man, George was unbeatable.

Wenzel "Brother" Gandy

About school, Wenzel is called "Brother" because he is that kin to Rex Gandy, star tackle. This is the first time in a number of years that two brothers played side by side in a game. Brother, during the season, excelled in pass *snaring* and ran the leaders a tight race at blocking and tackling.

Kenneth "Step-n-Fetchit" Landers

Kenneth was probably the hardest struck boy on the Adamson squad as far as injuries were concerned. He was the hardest worker and a very dependable guard until "Lady Luck" went against him in the I. O. O. F. game. Step-n-Fetchit stayed in there and fought hard and won his letter. Next year much is expected of him.

Wenzel

J. E. Avera

J. E. rose from the rank of a scrub, to bench warmer to the varsity squad in a week's time. He surprised fans; but those who knew football players felt that J. E. was a natural as a guard. He, in the Sunset game, started the tide turning as he smashed his way through his opponents and contacted the ball carrier with fierce and deadly tackles. Avera finished his high school career as a football player in great style, and his spirit and hustle will be the example for football players to come.

Lloyd (Country) Davis

Lloyd was the utility man on the Leopard squad. He played seven different positions during the fall of '37 and played one as well as the other and as well as any player who usually held down the position. Country had hard luck during the first of the season with an injury in his knee, but he got over it and finished in a glorious manner at right guard.

Elmer "Scorpion" Durrett

Elmer on numerous occasions not only was a good offensive and defensive player in the line, but he also demonstrated some fine ability intercepting passes, while breaking up line plays. This is Durrett's second year to lettr, and with his indispensible line backing on the defensive, he should be given honorable mention for All-City.

James Suter

Taken from his regular guard position, James was placed at the right tackle position in place of injured Rex Gandy. He played as brilliant a game at tackle as he did at guard, and will be remembered by his teammates and opponents for his fair and excellent playing.

Elmer Durrett

James Suter

George Patterson
J. V. Ridley
Wensel Gandy
Kenneth Landers
J. E. Avera
Lloyd Davis

FOOTBALL

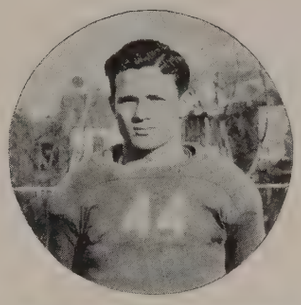

James "Davis" Oakes

Tri-Captain Oakes was one of the outstanding players in the district. In fact he was picked by many as All-City. He was one of our hardest tacklers and best blockers. He was a fighter to the end, and no doubt will always be remembered by both friend and foe.

Warren "Joker" Harding

Warren's do or die spirit, and consistent hustling, in turn, gave him a letter this year. Not only spirit and hustle, but his ability to block and tackle were remarkable in spite of his lack of experience. Harding has what it takes, and will be back next year to display his skill.

Oliver Cavett

Oliver lettered this year for the first time and will be back next year to take the Leopards through another year of history football. He was a serious worker and was very dependable when called upon. Oliver was a good player on offense, and defense, though lack of experience held him back considerably.

Hal (Hole) McCullough

Hal surprised many Leopard fans by taking over the right end position at the first of the season and holding it through out the games. His great improvement was in blocking and tackling, and that gave him the promotion. "Hole" opened the season with a bang, showing his ability at catching passes from all angles and positions. Hal has one more year to play and has great hopes of carrying away all-city honors.

Douglas Rawlings

Though not mentioned much during a game as outstanding, Douglas was the real and true cause of Niblo's consistant ground gaining. His superb blocking on off-tackle plays and end runs will always be remembered. Though this was Doug's first and last year to play on the varsity squad, he made himself known to all Leopard rooters who saw him play.

G. W. Chandler

Chandler is rated, by all, as one of the fastest and shiftiest backs in the city. He was as brilliant a pass receiver and he was a ball carrier and in him was the spirit and hustle that all great football players have. G. W. finished his football career at Adamson this year, but will be heard of in years to come, not only in football, but in basketball and baseball as well.

Al Boatman

Al was another one of the boys on the injured list at the first of the season, but he pulled out of it in time to get recognition as an excellent football player. Boatman showed vast improvement as the season went along and always had that fighting determination to win. He will have a hard job next year as guard, but his spirit will carry him through.

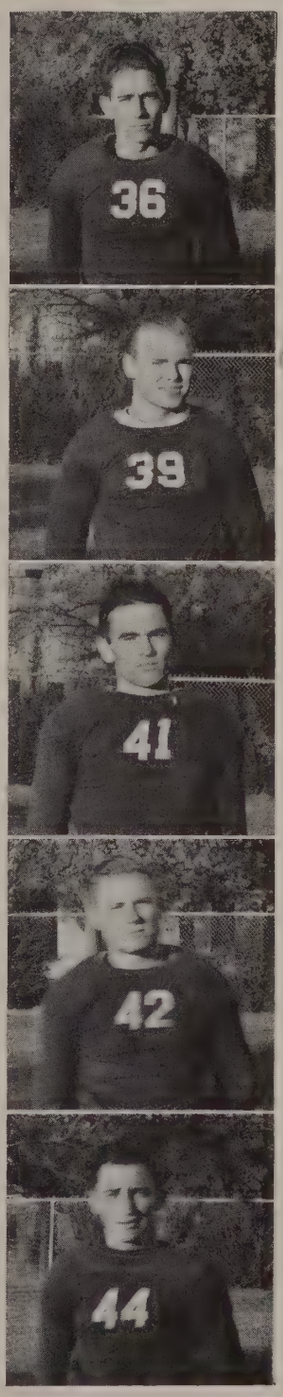

Oliver Cavett

Al Boatman Chad Sneed

James Oakes
Warren Harding
Oliver Cavett
Hal McCullough
Douglas Rawlings
G. W. Chandler

FOOTBALL

Rex "Mahatma" Gandy

Rex, tri-captain and ace tackle for the Leopards, would have been unquestionable All City, but a broken hand, received in the Waco game, prevented it, because it was the cause of his missing three city series tilts. Mahatma turned in a dependable offensive and defensiv performance in every game he appeared in, which was dear to every coach but the enemy instructor.

Robert Baker

Robert is known as the sophomore sensation on the gridiron. He excelled as a blocking back when only one year of experience was behind him. With two more years to go, Robert should make a strong bid for All-City. Baker has the real traditional "Oak Cliff Spirit" and much is expected of him in the future.

Bill (Bodacious) Barnes

Bill used his 210 pounds of muscle to a great advantage, smashing through opponent blockers with ease. He, at times, bolstered up the whole left side of the Adamson forward wall when his mates on each side were unfortunately taken out. Bodacious's everlasting spirit during his last year of play will be remembered by all who know him and have heard of him.

James "Hyman" Fox

The left guard position was filled in by steady and dependable James Fox. Several boys who opposed Fox said James was the hardest charging guard they had played against. He played almost enough time in various opponents' backfield to earn a letter from their school.

Bill "Red" Prentice

Bill was one of the most useful boys on the squad. Whenever the players needed equipment, or first aid, Bill was always Johnny on the spot. He believed in the Leopards and helped them along with encouraging words and brightened things up when the going was tough. Prentice has been assistant manager two years and this year he was promoted to head manager. He has one more year to be manager of the football squad.

Ray Niblo

As the star player, Ray was the mainstay of the Leopard squad. He was a triple-threat man being able to pass accurately, punt far and high, carry the ball and gain ground consistently, and last but not least, he was easily the hardest tackler of the city. In all of this Ray was elected All City and was mentioned as an outstanding player in the state.

DIDN'T LETTER

Chad Sneed

J. V. Ridley

Marvin Moore

Woodrow Hunt

Rex Gandy
Douglas Rawlings
Robert Baker
Bill Barnes
James Fox
Woodrow Hunt

Marvin Moore Bill Prentice Ray Niblo

BASKETBALL

Lloyd Davis

"Country", as Davis is known, was substitute guard. Although he played only a few games, he was a good defensive man. Davis graduates in June thereby losing for Adamson another fine prospect. "Country" has been out for basketball three years and this is his first year to letter.

A. W. Harris

A. W. is the tallest man on the team, and lettered for his first time this year. Harris, who played center, is back next year, and should be high in the individual scoring as well as being a memebr of the All-City team.

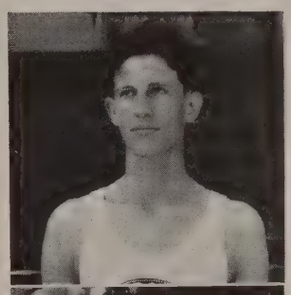

Furnon Darby

Darby played guard and made the all city team at the center position. He finished fifth in the city scoring with 78 points. Darby has been out for basketball for the last three years and this makes his second year to letter.

Philip Price

Sandy, Price's nickname, was forward and a good one. He's back next year, and is all city material. This is Price's first year to letter.

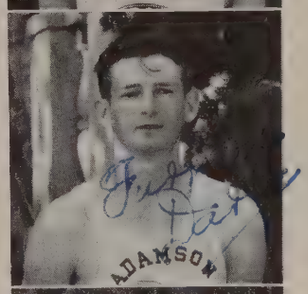

Shirley Llorente

Llorente, forward, was the boy who stepped into Robert Hunter's shoes at midterm, and scored forty points. Llorente is only back until midterm next year, but keep your eyes on him the first half. Llorente lettered this year for the first time in his two years of going out for basketball.

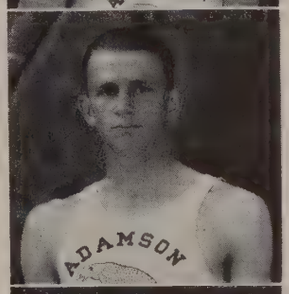

Edwin Gaskin

Edwin played guard on the second team, but lettered as a senior. Eddie has been out for only one year, and he lettered his first year out.

Douglas Brown

Douglas Brown, captain of this year's team, played forward and center. "Deacon", Brown's nickname, didn't get going until the North Dallas game, but when he did, the opponents knew they had to stop him to win. This was Brown's third year on the squad, and he will be missed when basketball season rolls around again. This makes Deacon's second year to letter.

NOT IN PICTURE

George Patterson

George, also a letterman, graduated at midterm, leaving guard position open which Price filled very well. Patterson had been out for basketball for three years, and this made his second year to letter.

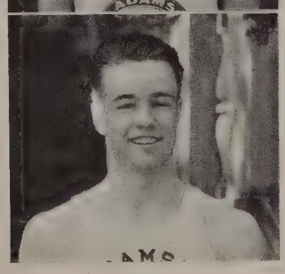

W. P. Durrett
Coach

Douglas Brown
Captain

Lloyd Davis
A. W. Harris
Furnon Darby
Philip Price
Shirley Llorente
Edwin Gaskin

TRACK

Jack Linehan

Jack, who has lettered three years, was the Leopard's 1938 track captain. He was the most versatile man on the team, being able to turn in a good time for any distance. Linehan, running in the 440, won first place in the city meet, first place in the district meet, and second place in the Region 3 event. In placing the regional event, Jack won a try to the State meet at Austin. This is his last year and he will be exceptionally hard to replace.

Robert Stacy

Stacy showed he could do what he wanted to when he won third in the 100 yard dash. Stacy showe ddetermination to stay in there when the going got rough. This is his first and last year to letter.

Henry Burt

This is Henry's first year to letter in track, by winning second place in the high hurdles. It is his last year, and his loss will be a great one.

Willard Ross

Willard was our sophomore star. He should prove to be a record breaker with more practice and experience. This is his first year to letter, and he has two more years. He should be the bst in the city next year. In the high jump, he jumped five feet and seven inches.

Rex Gandy

Rex, won his letter by taking first place in the javelin throw in the city. He will be hard to replace as this is his last year for the blue and white.

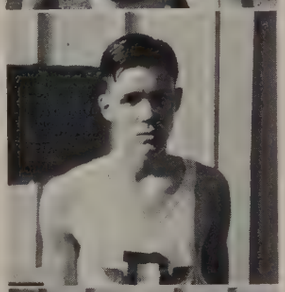

Weldon Gibbs

This is Weldon's first year to letter in track by tying for third place in the pole vault in the District. This is his last year and he will be hard to replace.

Al Boatman

This is Al's second year to letter in track and he has one more year. He should be the best in the city next year in the discuss throw, and should prove a record breaker. He was one of two boys from Adamson to make a showing in the regional meet at Denton this year. He took fourth place there, and is due to go to Austin for the state meet in May.

Hal McCullough

Hal not only surprised himself and the rest of the squad by lettering in the half-mile run by taking third place, but he also surprised Coach Pop Noah. This is Hal's last year for track, but the speed he picked up from track will no doubt prove useful on next year's football squad.

Al Boatman

Hal McCullough

Weldon Gibbs

Jack Linehan
Robert Stacy
Henry Burt
Willard Ross
Rex Gandy
Morgan Moore, *Manager*

TRACK SQUAD

BASEBALL SQUAD

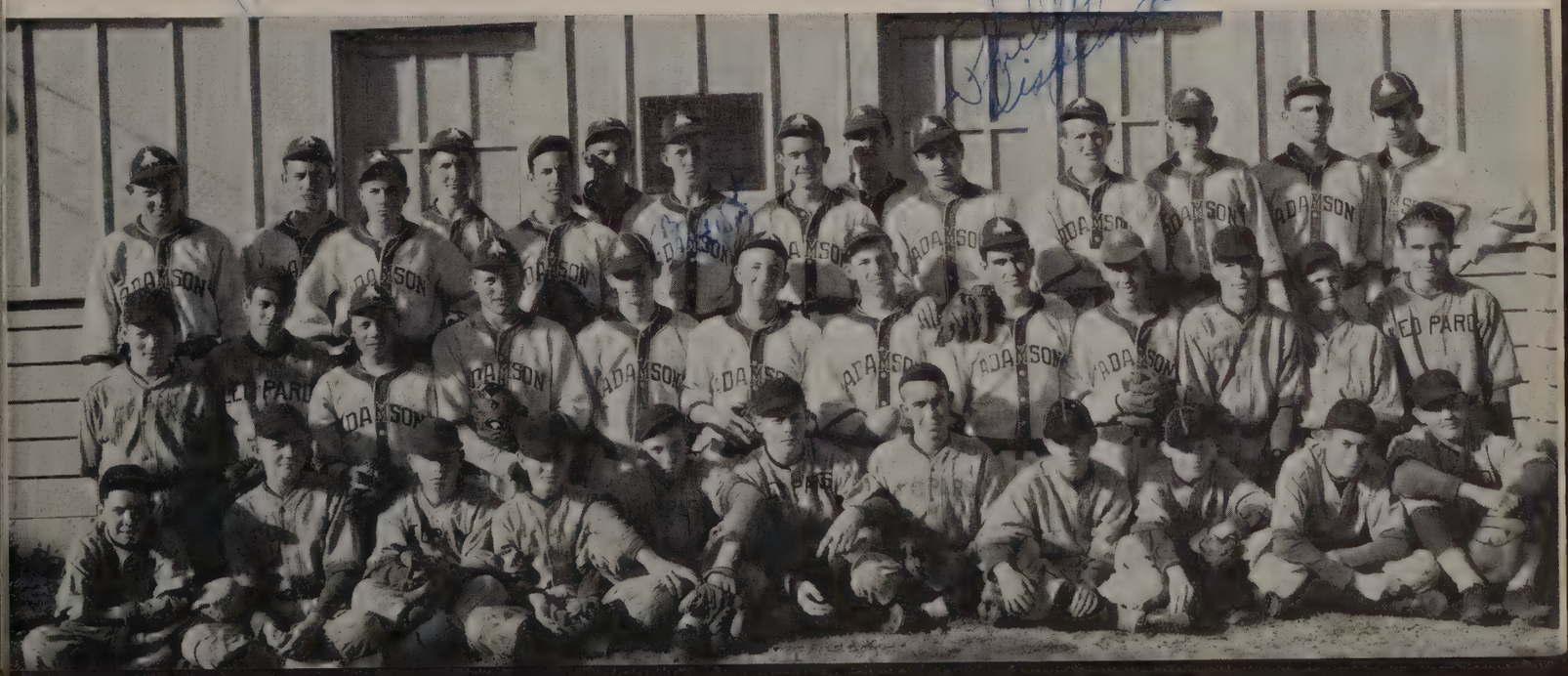

TENNIS TEAM

GOLF TEAM

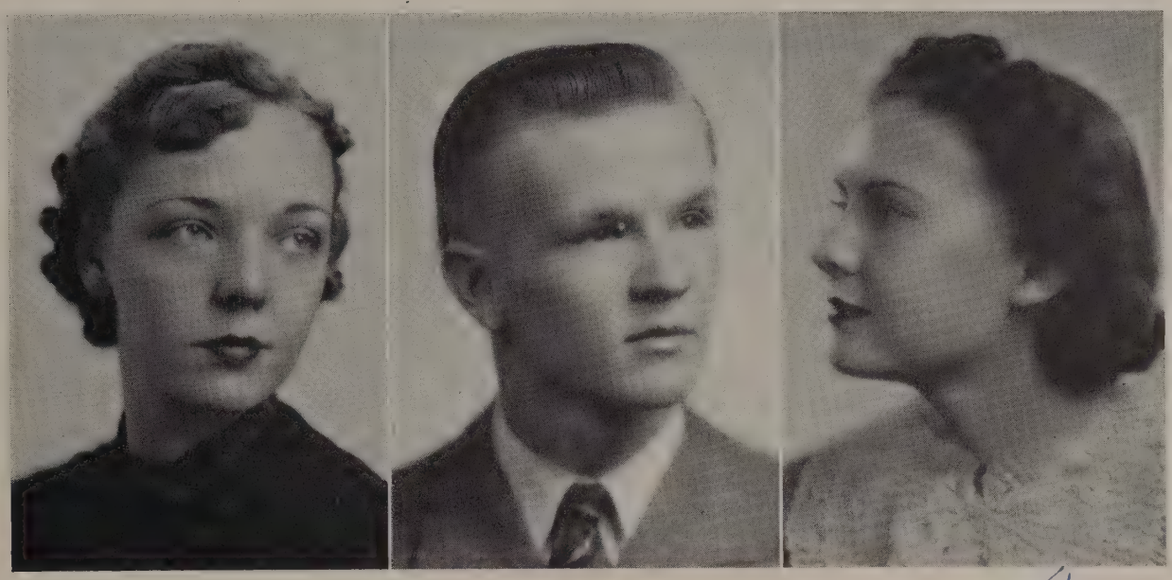

Jeanette Daniel

SUBSCRIPTION CONTEST WINNERS

Eddie Peters, with 94 subscriptions won first place in the Subscrition Contest.

Jeanette Daniels won second place with 46 subscriptions.

Kathleen Bishop obtained $200 worth of advertising, the largest amount obtained by any one student.

Humor

How to Get On the Acorn or Oak Staff

For the satisfaction of the ever-inquiring student body, the *Oak* has condescended to reveal to the public the method of examining the prospective members of the *Acorn* and *Oak* staffs before they take their respective offices. Since the style, make-up, and purpose of the two are somewhat different the tests will vary accordingly. It must be understood that it would be grossly unfair to reveal the answers to any of the questions as there are to be *Acorn* and *Oak* staffs in the future. The examinations are as follows:

Acorn Test:

1. Calculate the approximate weight of a pound of cheese.
2. If one side of a square is 10 inches, what is the length of each of the other three sides?
3. Who wrote Longfellow's "Hiawatha"?
4. Where was the battle of Waterloo fought?
5. Who proposed Archimedes' Principle?
6. When does the 6:30 leave?
7. If 3 plus 6 equals 9, what does 6 plus 3 equal?
8. When was the election of 1936?
9. Spell these words: cat, rat, bat, sat, fat.
10. What kind of animal did Paul Revere ride?
11. What is a gold ring made of?

Oak Test:

1. Explain fully and give five practical applications of Einstein's theory of relativity.
2. a. What is the exact distance from here to there? Express in millimeters.
3. Using Archimedes' Principle, calculate the exact number of sperm whales in the Gulf of Mexico.
4. Name all the constellations alphabetically, giving the number of stars in each and their exact distance from the earth.
5. Write the "Idylls of the King" from memory.
6. Where does your fist go when you open your hand?
7. Give the exact number of Lincoln pennies lost prior to 1890. Give at least three clues to the whereabouts of each.
8. Define the trace the origin of the following words: brobdingnagian, cacophonous, catafalque, piscicultine, poliomyelitis, Zoroastrianism.
9. If a equals b and c equals d and all things being equal, calculate the price of red calico in Africa.
10. If friction generates heat, how far would you have to roll a barrel of water to make it boil?

Note: Write questions 1 to 9, inclusive in Chinese.

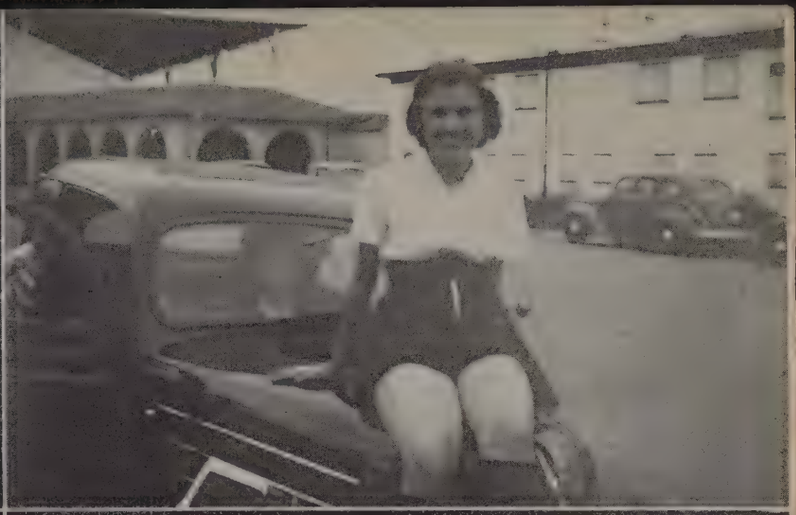

All Explained

"Hear about Jimson being in the hospital?"

"In the hospital? Why, I saw him last night dancing with a dizzy blonde."

"Yeh! So did his wife."

—:-:—

No Question About It

The pupil was having trouble with his punctuation and was being called down by the teacher.

"Never mind, sonny," said the visiting school board president, consolingly. "They don't amount to much anyway."

"Don't they?" rejoined the teacher, turning to the president. Then calling to one of the pupils she ordered the boy to write on the board this sentence: "The president of the board says the teacher is a fool."

"Now," she continued, "Put a comma after 'board' and another after 'teacher'."

—:-:—

Automatic

It was in front of an art institute where two stone lions stand guard on the steps. "How often, my lad, do they feed those lions?" said a man to a little newsboy. "Whenever they roar, sir," was the straightforward reply.

—:-:—

Advanced Harmony

"Now," said Colonel Hersolt, "we'll play The Stars and Stripes Forever!"

"Gosh!" exclaimed Foster Lee, "I've just played that!"

—:-:—

Mary Johnston: "Well, nurse, why isn't today tomorrow when you said it would be last night?"

—:-:—

Another Scot

Did you hear about the Scotchman who went down to the Black Sea to fill his fountain pen?

Bargain Burglar

Lonnie Bolding: "I hear your store was robbed last night. Lose much?"

The Optimist: "Some. But it would have been worse if the yeggs had got in the night before. You see yesterday I just finished marking down everything 20 per cent.

—:-:—

Never Repaid

"Ah, my boy, I owe a great deal to one woman."

"Your mother?"

"No, my landlady."

—:-:—

Bennie Ruth Garrett: "And for Bonnie Annie Laurie I'd Lay Me Down and Die."

Listener (rising): "Is Miss Laurie in the audience?"

—:-:—

The Reason

"What? The main road to Binksville is open all the way?"

"Yes, we had to open it until we get the detour fixed."

—:-:—

Absent-Minded Beggar

Dorcas Bivings: "What made you quarrel with Lonnie?"

Margaret Anne: "Well, he proposed to me again last night."

Dorcas: "Where was the harm in that?"

Rita: "My dear, I had accepted him the night before."

—:-:—

Headin' Home

"This train is for Dallas and points east!" bawled the announcer.

"I want one that goes to Kansas City and I don't care which way it points," snapped the old lady in the bonnet.

ESSAY ON A COW

A cow is an animal with four legs on the under side, and is born when very young (so is her calf). A cow is useful in two ways. It gives milk. The milk is good to drink. Also white. So is the left hind foot, except on brown cows, and theirs are black. A cow has ears that wiggle on hinges. So does her tail. A cow is bigger than a calf, but not so big as an elephant. Cows are made small so they can get into the barn when no one is looking. Some cows are black and others hook. Cows have horns but they can't blow them. To freeze cows' milk you use ordinary cold ice. Cows' milk straight is too strong; therefore they always dilute it at the well. All cows give milk and butter, but no eggs. A cow has a tail also which hangs by one end, and swings to and fro—mostly fro. A dead cow will not hurt you. Neither will a live one after it is dead. That is all there is about a cow.

—:-:—

PROTECTING DAD

Stern Father (to L. A. Boli departing for boarding school): "Now, don't let me hear any bad reports about you!"

L. A.: "I'll try hard, Dad. But you know how those things leak out."

—:-:—

At the Baseball Game

Delia: "What's the man running for?

Harry: "He hit the ball.

Delia: "I know, but is he required to chase it, too?"

—:-:—

Pa: "At last I found a way to make that young scamp of yours stop winking his eyes."

Ma: "Really?"

Pa: "Yes, I'll show him the article in this science magazine where it says that every time we wink we give the eye a bath.

Paw, what is the difference between capital and labor?

Paw: Well, the money you lend represents capital, and getting it back represents labor, my son.

—:-:—

Pa, what's a post graduate?

Paw: A fellow who graduates from one of the correspondence schools, I suppose.

—:-:—

Gosh

He grasped her roughly by the wrist and drew her forward. She was deathly pale. Her free arm dangled helplessly at her side. Her very purity was transparent, but she was stiff, unyielding. He drew her gently to himself; his hand sought her fluttering throat.

She broke. She yielded.

That white breast was finally resting upon his own.

Their arms were entwined.

"Thank God!" he said, "that I sent you to the laundry yesterday—else I'd be wearing a dirty shirt now."

—:-:—

"Willie," said his mother, "I wish you would run across the street and see how old Mrs. Brown is this morning."

"Yes'm," replied Willie, and a few minutes later he returned and reported:

"Mrs. Brown says it's none of your business how old she is."

—:-:—

A maiden lady of uncertain age became very indignant when the census taker asked how old she was. Did you see the girls next door, she asked, the Hill Twins.

"Certainly," replied the man.

"And did they tell you their age?"

"Yes."

"Well," she snapped, "I am just as old as they are."

"Oh, very well," said the census man. And he wrote in his book, "Sarah Stokes, as old as the Hills."

Returned Early

A new one on the absent-minded man.

A fellow who put on his office door a card saying: "Out. Will be back in ten minutes," and on his return sat down on the steps to wait for himself.

—:-:—

Spartan Simplicity

Book Agent (to Mr. Childers): "You ought to buy an encyclopedia, now that your boy is going to school."

Mr. Childers: "Not on your life. Let Charles walk, the same as I did."

—:-:—

Face Values

Jimmie Hawkins: "I hate those impromptue complexions, don't you?"
Nancelie Utt: "What do you mean?"
Jimmie: "Those they make up as they go along."

—:-:—

Easily Remedied

J. C. Powell: "I snore so loud I wake myself, it's hopeless I presume."

Doc.: "No, just a simple case; sleep in another room."

—:-:—

Straight Shooter

There, little grapefruit, don't you cry,
'Cause when you do, it hits my eye.

—:-:—

A Winner

"Yes," said the proud mother, "Rex is one of the best football players at his school. He's the drawback."

—:-:—

Hints to Travelers

To close a trunk when over-packed:

1. Lose Key down the well.
2. Trunk lid will automatically slam and remain permanently locked.

When 'Tis Folly to Be Wise

Possible Employer—"But you're asking rather high wage, seeing that you know nothing about the work."

Reba Heiskell—"But, you see, not knowin' the works makes it so much harder for me."

—:-:—

Letting Fate Do Its Worst

The Smiths are on the balcony and can hear what a young couple are saying in the garden below.

Mrs. Smith—"I think he wants to propose. We ought not to listen. Whistle to him."

Mr. Smith—"Why should I? Nobody whistled to warn me."

—:-:—

TORTURE

"Talk about torture!!"

"Yes?"

"Nothing worse than sitting in a barber's chair with your mouth full of lather watching the boy trying to give another customer your hat."

—:-:—

BUTTON, BUTTON

Customer in drug store (on Sunday morning): "Please give me change for a dime."

Druggist: "Here you are. I hope you enjoy the sermon."

—:-:—

HOW ABOUT IT, WALTER

Fatty: "Who gave the bride away?"

Catty: "Walter Winchel, last Thursday."

—:—

The laziest woman lives in Eldorado. She puts popcorn in her pancakes so they will turn themselves.

—:-:—

J'ever hear about the absent-minded prof who fell in while boating and sank twice before he remembered he could swim?

A BROADCASTING RECIPE

This is the story of a young bride who asked her husband to copy off a radio recipe she wanted. He did his best but got two stations at once, one of which was broadcasting the morning exercises and the other the recipe.

This is what he took down:

Hands on hips, place one cup of flour on the shoulders, raise knees and depress toes and mix thoroughly in one-half cup milk. Repeat six times. Inhale quickly one-half teaspoon of baking powder, lower the legs and mash two hard-boiled eggs in a sieve. Exhale, breathe naturally, and sift in a bowl. Attention! Lie flat on floor and roll the white of an egg backward and forward until it comes to a boil. In ten minutes remove from fire, and rub smartly with a rough towel. Breathe naturally, dress in warm flannels and serve with soup.

—:-:—

AS THEY WOULD SAY IT NOW

Samson: "I'm strong for you, kid."

Jonah: "You can't keep a good man down."

David: "The bigger they are, the harder they fall."

Helen of Troy: "So this is Paris."

Columbus: "I don't know where I'm going, but I'm on my way."

Nero: "Keep the home fires burning."

Solomon: "I love the ladies."

Noah: "It floats."

Methuselah: "The first five hundred years are the hardest."

Queen Elizabeth to Sir Walter Raleigh: "Keep your shirt on."

—:-:—

NO DISCREPANCY THERE

Teacher (sternly): "This essay on 'Our Dog' is word for word the same as your brother's."

Small Boy: "Yes ma'am; it's the same dog."

REPORTER'S FIRST EFFORT

A man killed a dog belonging to another man. The son of the man whose dog was killed proceeded to whip the man who killed the dog of the man he was the son of. The man who was the son of the man whose dog was killed was arrested on complaint of the man who was assaulted by the son of the man whose dog the man who was assaulted had killed.

—:-:—

"Lighthouse no good for flog," says Chinaman. "Lighthouse he shine whistle he blow, flog bell he ling, and flog he come just the same. No glood."

—.-.—

COWED

The curfew tolls the knell of parting day,
Along the quiet lanes the cattle come.
The plowman puts his implements away
Then jumps into his car and motors home.

—:-:—

EPITAPH

With violet cuddling in his arms,
He drove his Ford—poor silly.
Where once he held his Violet,
There now is clasped a lily.

—:-:—

Teacher: "Can't you name even one product exported by Cuba? Where do you get your sugar?"

Tommy: "From the neighbors mostly."

—:-:—

The question of the correct plural of the word, "mongoose" was solved by a gentleman who wanted a pair of these interesting and affectionate creatures.

He wrote to a dealer: "Sir, please send me two mongeese."

He did not like the looks of this, tore up the paper, and began again: "Sir, please send me two mongooses."

This version did not satisfy him any better than the first so he wrote: "Sir, please send me a mongose, and, by the way, send me another."

J. B. Irwin (having rough shave): "I say barber, do you have another razor?"

Barber: "Yes, why?"

J. B.: "I want to defend myself."

—:-:—

"John, I'm sure I heard a mouse squeak."

"Well, do you want me to get up and oil it?"

Hobo: "Boss, will you give me a dime for a sandwich?"

Al Boatman: "Let's see the sandwich."

—:-:—

Judge: "What possible excuse could you have for acquitting the prisoner?"

Foreman: "Insanity, Sir."

Judge: "What, all twelve of you?"

Margie Carroll: "I understand you are looking for a new maid."

Mary S. Maloney: "Yes, our last one handled China like Japan."

—:-:—

Dentist: "You needn't open your mouth any wider. When I pull your tooth, I expect to stand outside."

—:-:—

Mrs. Ballard: "What's the idea of poling the broom in baby's face this morning.

Mr. Ballard: "I just wanted him to get used to kissing his grandfather."

—:-:—

A boy was about to purchase a seat for a movie in the afternoon. The box-office man asked, "Why aren't you in school?"

"Oh, it's all right, sir," said the youngster earnestly, "Iv's got measles."

—:-:—

Old Colored Mammy: "I wants a ticket for Magnolia."

Ticket Agent (after ten minutes of weary thumbing over railroad guides): "Where is Magnolia?"

Old Colored Mammy: "She's settin' over dar on de bench."

—:-:—

Major: "What is a maneuver?"

R. O. T. C. Boy: "Something you put on the grass to make it green sir."

The Boss (smilingly): "On the way to Smith and Sons you will pass a baseball field and—"

Hugh Hall (hopefully): "Yes, Sir?"

The Boss (still smiling): "Well, pass it."

—:-:—

Target Instructor: "Where the dickens are your shots going?"

Seaman: "I don't know, but they're leaving this end all right."

—:-:—

Delia Michael: "Waiter, I was here yesterday and had a steak."

Waiter: "Yes, sir; will you have the same today?"

Delia: "Well, I might as well, if no one else is using it."

—:-:—

SHE SHOULD WORRY

Here lies the body of Susan Jones,
Resting beneath these polished stones,
Her name was Brown instead of Jones,
But Brown won't rhyme with polished Stones,
And She won't know if it's Brown or Jones.

—:-:—

MIGHT HAVE BEEN AN ARROW

I sneezed a sneeze into the air.
It fell to ground I know not where,
But hard and cold were the looks of those
In whose vicinity I snoze.

—:-:—

A COMA?

Teacher: "Give an example of period furniture."

Starohope: "Well, I should say an electric chair, because it ends a sentence."

—:-:—

Teacher: "What is a comet?"

Pupil: "A star with a tail."

Teacher: "Very good. Name one."

Pupil: "Mickey Mouse."

THE OAK ADVERTISERS:

The advertisers in this section of the Oak have contributed their support toward making the annual a success. They have shown their willingness to support the student body in their undertaking and deserve the undivided patronage of the students.

KATHLEEN BISHOP,
Advertising Manager.

COMPLIMENTS OF

Phone 6-6265 316 W. Jefferson

JIMMIE SINGLETON, INC.

Auto Loans *Auto Sales Financing* *Refinancing*

OPPOSITE MEDICAL DENTAL BUILDING
WHERE OAK CLIFF BORROWS

Compliments

SCHELL GRILL

F. M. SCHELL, JR.

1207 North Zangs Boulevard

RALPH POWERS

Insurance

WRIGHT TITUS

Auto Loans

COMPLIMENTS
OF

Texas - Rosewin - Midway Theatres

Bishop Avenue Pharmacy

"What you want when you want it"

Phone 6-2131 Seventh and Bishop

An Oak Cliff Institution

PRESENTS ITS COMPLIMENTS

to the Student Body

OF ADAMSON HIGH SCHOOL

Tricks, Jokes, Puzzles, Souvenirs

MAGICLAND

THE STORE OF 1,000 WONDERS

409 North Ervay (Opposite Post Office)

LYON-GRAY LUMBER CO.

Quality Building Material at the Right Price

216 East Jefferson Phone 6-2181

Established 1876

Good boys love their sisters;
So good have I grown
That I love other boys' sisters
Better than my own.

BRYAN'S BARBECUE

Since 1910

"When It's Barbecue—
Think of Bryan's"

530 W. Jefferson Phone 6-0517

Compliments of

"A FRIEND"

GEORGE WALDREP BARBER SHOP

BISHOP AND DAVIS

"Best in Oak Cliff"

HARRISON
GROCERY AND MARKET

505 North Bishop

Three Phones 6-5101

ROLAND ELLIS

Men's Wear

333 West Jefferson

Telephone 6-7632

NORTH LOOP GARAGE

TEXACO PRODUCTS

CLAY C. SCOTT

Phone 6-5621 Bishop and Davis

RENE H. COX FUNERAL HOME

Ambulance Service

300 West Davis

6-8165 . . . . . PHONES 6-8166

For All Kinds of Insurance, See

C. T. BISHOP

1005 West Jefferson

Telephone 9-1174

BISHOP MOTOR COMPANY

Dodge-Plymouth Sales and Service

1005 W. Jefferson Dallas, Texas

FRED A. KELLY FURNITURE COMPANY

"That Pretty Little Store"

200 W. Jefferson Phone 9-1800

A. L. JARVIS

Watch Repairing
Jewelry . . Gifts

353 W. Jefferson Medical Dental Building
6-0607

METROPOLITAN BUSINESS COLLEGE

Foremost in Dallas since 1887—50 years of faithful service in training young people for good positions. A successful institution of character, standing and influence. Write or phone 7-8514 for full information.

TIDWELL'S BARBER SHOP

It Pays to Look Well

114 W. Jefferson Phone 6-7230

SEE
MANDELSTAM'S

For Your Well-Styled Wearing Apparel

"Twelve Years of Service in Oak Cliff"

Phone 9-8511 125 W. Jefferson

PHILLIPS - TAYLOR

5c to $1.00 STORES

WE INVITE YOU TO TRADE WITH US

All Kinds of 5c to $1.00 Merchandise

121 W. Jefferson Phone 9-5311

J. H. HUNT, *Manager*

POOLE FUNERAL HOME

437 W. Jefferson 6-0848

J. B. Irwin: Is Sue married?

Grace McCray: No, is oo?

Miss Bell: Did you do your outside reading?

LaVerne King: No, it was too cold

BALL NUT AND CANDY CO.
SALTED NUTS . . FINE CANDIES
Ball's Royal Salted Nuts
PHONE 6-0078
409 S. Beckley Ave. Dallas, Texas

GOODMAN CLEANERS
Quality, Service and Courtesy
Phone 9-3211 400 N. Bishop

CLIFF FOOD STORES
"Your Oak Cliff Grocer"
We Specialize in the Very Best Grades of Meat
FREE DELIVERY
321 North Bishop 9-5851
624 East Jefferson 6-5173

MANUFACTURERS OF HIGH QUALITY WEDDING AND COMMENCEMENT INVITATIONS

CAUDLE ENGRAVING CO.

STEEL DYE AND COPPERPLATE ENGRAVERS

411 North Ervay Phone 7-0019 Dallas, Texas

McDONOUGH GARAGE
Ten Years in Oak Cliff
Body and Fender Repairing
212 S. Zang's Blvd. Phone 9-3757

OAK CLIFF BANK AND TRUST COMPANY
Complete Banking Service

6-0018
DAD'S COOKIE COMPANY
415 North Beckley Avenue

LUCK'S SHOE HOSPITAL
Shoe Repairing—Shoe Correction
127 W. Jefferson Phone 6-0377

CLIFF MAID BREAD

gives Sustained Energy . . . builds Muscle . . . is nearly 100% Digestible . . . . . contains Iron that is Healthful . . . . is good for Teeth and Bones . . . is Non-Fattening . . . . aids the Digestion of Other Foods. Eat BREAD with *every* meal for your health's sake.

OAK CLIFF BAKING CO., Ninth and Marsalis

E. V. BRITTON, Oak Cliff Graduate

BRITTON SERVICE STATION

PHONE 6-0032

Automotive Repairing . . . Body and Fender Work
Wrecker Service . . . Duco Painting

Compliments

DONNELL'S
De Luxe
ICE CREAM

731 W. Davis Phone -8197

Miss Bell: "Virginia, tell me about the life of Milton".
Virginia Stockard: "Well—er—Milton was a great poet. He married, and wrote 'Paradise Lost', then his wife died, and he wrote 'Paradise Regained,."

"Waiter, my plate is damp."

"No, sir, that is your soup."

SUITS — PANTS — OVERCOATS
Ready-Made . . Tailor-Made

BELL TAILORING COMPANY
"The Young Men's Store of Dallas"
HUDSON C. LOCKETT

166 Main Street—Phone 2-0995 Dallas

SUDDEN SERVICE STATION

AUTHORIZED

DeSoto and Plymouth Dealers
Complete Garage Service

6-2604 1001 W. Jefferson

634 W. Jefferson Phone 9-1200

FASHION CLEANERS

Cleaning . . Pressing . . Alterations
Dry Cleaning . . Dyeing

R. C. STRICKLAND DALLAS, TEXAS

Kathleen is so dumb that she struck a match the other night at the party to see what time it was by the sundial.

653 POSITIONS

High school seniors who are looking forward to employment and opportunity as early as possible after Commencement will be interested to know that during 1937 our Employment Department placed 455 young people—most of them 1936 and 1937 High School graduates—in good starting positions with Dallas business firms; and had 198 calls that we were unable to fill.

A complete record of these calls and placements are on file at the College office—the broadest assurance of the opportunities that await your graduation here that it is possible to conceive.

Intensive Courses to prepare you for similar opportunities within a few months. Call or phone 7-3133 for complete information. Largest in Dallas—in enrollment and placements.

Draughon's College

Commerce and Harwood

Compliments of

J. C. PENNY COMPANY

BECKLEY & NINTH SERVICE STATION

JACK HENDLY

Mr. Durrett: Hurrah! We've got a man on every base!

Alf Burr: Oh, that's nothing; so have they.

CLIFF FOOD STORE

Free Delivery

319 North Bishop Phone 9-4851

BOJAN HAT SHOP

225 W. Jefferson 6-0515

Have your old ones made like new,
And your new ones made for YOU,
You will then look super fine,
Wearing hats of individual design.

PEARL POTEET RUTH BOBBITT

RUSHMAN

Cleaners and Dyers

Owned and Operated by
JOE and ROY

Phone 9-1000 112 S. Lancaster

Bus. Phone 9-5537 Res. Phone 6-2312

J. W. REMMER, PLUMBING

Repair Work a Specialty

719 E. Jefferson Dallas, Texas

PHONE 6-6318

COOK'S TEXAN SHOP

JUST GOOD THINGS FOR WOMEN AND CHILDREN TO WEAR

235 West Jefferson Dallas, Texas

SHERWIN-WILLIAMS CO.

Paint Headquarters in Oak Cliff

9-3164 300 S. Beckley

Compliments

RAINBOW CLEANING CO.

Mary Kate: There's something in this world besides money.

Philip: Yes, there's the poorhouse.

HAUSENFLUKE SERVICE STATION

KRAYER'S PHARMACY

Prescription Pharmacists

Phone 9-3745 Colorado at Ballard

Life is real, life is earnest,
Let us strive to do our best,
And, departing, leave behind us
Notebooks that will help the rest.

Jack Smither: What is your daily income?

Peggy Batchler: About 3:00 A. M.

Compliments

A SERVICE STATION

TEXAS BARBER SHOP

"Most Complete in Dallas"

Texas Theatre Bldg. 6-0480

The students were asked to hand in jokes for the Annual. On one piece of paper appeared two words, "Nancy Peebles."

Miss Harris: How far did you get in working up your history notebooks?

Harry McCaffrey: As far as the library door.

COURTESY PASS—*Clip for* FREE *Play*

WEE SAINT ANDREWS GOLF COURSE

Lights out at 2 A. M.

1500 N. Beckley Phone 6-0215

Wilkinson
PRINTING COMPANY

1717 Wood Street . . . . DALLAS, TEXAS

APPRECIATE THE FINE
CO-OPERATION GIVEN
US IN THE PRODUCTION
OF THESE HIGH SCHOOL

Annuals

THE IMPRINT
of QUALITY PRINTING PLATES
and PERSONALIZED SERVICE

Lots of good luck to you as always. You are a very sweet girl. I hope we can remain good friends for many a year.

Sincerely yours
James Anderson

To My Very Best Pal.
I just don't know how
I ever managed to digest
my lunch without you; so
don't be surprised if I don't
make out next year.
Seriously, you're the sweetest
girl that I've ever had the
privilege of "falling" with.
Loving you heaps,
Helen Park

Stay As Sweet As
You Are and
You will always
hate tops with me
Paul
Ryder

To a good looking
sweet little girl
"Speedy"
Lots of luck to a
very good friend
Dorcas Bruings

Love always to
a sweet pal
Dorothy Hawkins

"Stay as sweet
as you are,"
Zay Pettigrew

To a nice
and etc. girl
Alis Mesenale

"Dearest Katie"
You are very
sweet -
May you always
stay the same way -
Love and lots of it -
Jane

Heaps of luck,
Mary A. Armstead

Evelyn Bennett

I never shall forget you
Lots of Luck
Ray Pettit

Lots of luck to a swell girl
Jane Osborne

Lots of luck & Happiness
to a swell girl, and also
a smart one. No joking
L. J. Smith

AMERICAN
COVER CO
DALLAS

WILKINSON PRINTING CO
DALLAS